Switzers GARDEN FURNITURE

SWITZERS are offering an excellent selection of well-made DECK CHAIRS (Plain or with Canopy, Arm and Leg Rest); also FOLDING CHAIRS and LOUNGE CHAIRS. Prices from ... 10/6

Cycle and Garden TENTS, GROUND SHEETS, HAMMOCKS and AIR PILLOWS at attractive prices.

Switzer & Co., Ltd., Grafton St., Dublin.

CITY EDITION

The Irish Times.

BIRTHS, MARRIAGES AND DEATHS, PAGE 2.

PRICE 2D. (SATURDAYS 3D.) DUBLIN, TUESDAY, JUNE 10, 1941 VOL. LXXXIII. NO. 26,179

BARNARDO'S FUR SERVICE

Now is the time to have Furs Repaired or Re-modelled. Also for Cleaning and Storage until required. Moderate prices.

BARNARDO'S
108 GRAFTON ST., DUBLIN
SAVE YOUR FURS

FOR PRESCRIPTIONS AND ALL MEDICAL SUPPLIES
HAYES, CONYNGHAM & ROBINSON LTD.
12 GRAFTON STREET, DUBLIN, AND BRANCHES.

F.T.C.D.

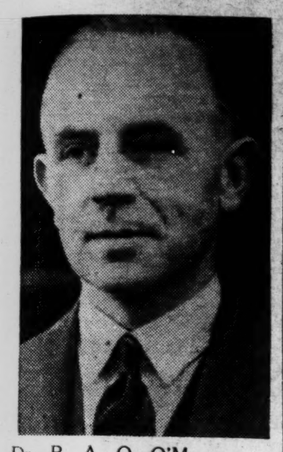

Dr. R. A. Q. O'Meara, new Fellow of Trinity College, Dublin.

FOUR MEN HOLD UP A BANK

HAUL OF ABOUT £600 AT CASTLEPOLLARD

FROM OUR CORRESPONDENT.

MULLINGAR Monday.

MARKET-DAY crowds in Castlepollard, Westmeath, to-day watched an armed man standing at the door of the local branch of the Hibernian Bank, while his three comrades were inside, staging a daring raid.

At about 11 o'clock a covered car bearing a Meath registration number drew up opposite and four men entered the bank premises. One of the men lined the officials against a wall and covered them with a revolver, while another man guarded the approaches to the bank. The remaining three, who were also armed, cleared all the money and returned to the car.

So far it is estimated that £600 was taken. A car was later found abandoned near Oldcastle.

Chief Superintendent McCarthy and Detective Sergeant Carty were quickly on the scene and are investigating the occurrence.

The raid was similar to that carried out on Oldcastle Bank ten miles away two months ago.

JAPAN AND HOLLAND

NO ADVANTAGE IN EAST INDIES

FROM REUTER'S CORRESPONDENT.

LONDON, Monday.

Referring to the reply of the Dutch East Indies to the final Japanese Note in the protracted trade negotiations, Batavia Radio to-day reiterated that the giving of any direct or indirect advantage to Germany by the sale of Dutch East Indies products must be avoided at all costs.

"The Japanese Government will, no doubt, take their time in thinking over their reply," said the announcer. "The Netherlands East Indies public know their Government is taking the only possible attitude. Their policy is directed towards friendly relations with our neighbours, but not at any price, and certainly not at the expense of our country.

HITLER IS NOT SEEKING PEACE

INVASION OF U.S. "FANTASTIC"

PRESS ASSOCIATION.

JERSEY CITY, Monday.

Herr Hitler gave no impression that "he wanted peace or would negotiate for peace," said Mr. John Cudahy, formerly U.S. Ambassador to Belgium, describing here, on his return from Europe, the hour and a half interview he had with the Fuehrer.

Mr. Cudahy, who gained the impression that Hitler and the German people believed the United States would enter the war, said he thought Hitler was sincere in his belief that the invasion "of our continent and hemisphere is fantastic." Hitler's attitude towards him was most unfriendly, Mr. Cudahy said. "He gave me the idea that he did not like me at all because I am an American." If the war was not pushed to a military conclusion by October, Mr. Cudahy added, "I think we are going to have something like a thirty years' war."

FOOT-AND-MOUTH DISEASE SPREADS

Three outbreaks of foot-and-mouth disease were confirmed yesterday in Callan district, Co. Kilkenny—one at West Court, one at Killaloe, and one at Ettepeenoe.

The Minister for Agriculture has been requested to receive, towards the end of the present week, a deputation from the cattle trade to discuss the entire position arising out of the continuance of foot-and-mouth disease, according to a statement made yesterday by Mr. P. T. Buckley, Chairman of the Cork United Cattle Traders' Association.

RAILWAYMEN AND TRADE UNION BILL

The National Union of Railwaymen, at a meeting held in Dublin, passed a resolution demanding the withdrawal of the Trade Union Bill and Emergency Order 83 restricting wages. The meeting pledged support to the N.U.R. Executive in any action necessary to defeat both. The resolution called on the Labour movement not to participate in any Government sponsored schemes, and on Deputies Norton and Davin to withdraw from the Defence Council unless the bill and Order are withdrawn.

£2,500,000,000 FOR ARMS

PRESS ASSOCIATION.

WASHINGTON, Monday.

The record-breaking $10,009,655,187 (£2,502,413,800) Army Appropriation Bill was passed by the House of Representatives to-day.

The bill contains a provision requiring both employers and employés engaged in defence production to comply with the recommendations of the National Defence Mediation Board.

ADVANCE IN SYRIA

ALLIED THRUST INLAND

French Report Very Heavy Fighting

DRIVING northward up the coast and along a line stretched across Southern Syria, British and de Gaulle troops are continuing their penetration of Syria—"citadel of Egypt."

Last night's communiqué from Cairo General Headquarters discloses that the Allies have advanced beyond Tyre, a coastal town steeped in Biblical history, and have crossed the River Litani, five miles to the North, while inland progress has been made along a line 15 to 20 miles over the Syrian-Transjordan border.

Motorised units, tanks and armoured vehicles, are being supported by the Royal Navy on the left flank, and by the Royal Air Force and the Royal Australian Air Force.

A French official report, broadcast by Lyons radio last night, stated that very heavy fighting is taking place and that the French troops were defending the terrain inch by inch.

COAST TO DESERT LINE

United forces of the British and the De Gaulle movement entering Tyre met with "some opposition" it was learned in London yesterday. From Jerusalem, it is reported, says the Press Association, that the first news from the Syria and Lebanon front is regarded as favourable, and Allied operations, supported by "great activity" in the air, are continuing according to plan. The Allied forces are also said to be employing a good number of tanks and armoured cars on a line extending from the coast to the Syrian desert.

So far as is known in London, Allied troops have also occupied Dera, a small town just over the Syria-Transjordan border, and Merj Iyun, a village on the slopes of Mount Hermon, 30 to 40 miles south-west of Damascus.

FOUR-POINT ATTACK

Vichy sources state that the Allies are advancing from four directions—along the coast towards Rayak, the airfield due east of Beirut, from Amman, in Transjordan, and, fourthly, along the Euphrates from Iraq. There is no confirmation in London of another French report that British troops landed on the coast of Lebanon and were all taken prisoner.

The Jerusalem correspondent of the Independent French Agency, quoting "competent circles" there for the favourable view of the first news of the operations, says the Allied forces are supported by numerous aircraft, and that they are motorised and well provided with tanks and armoured cars.

"The De Gaulle forces," the correspondent says, "are led by Brigadier-General Legentilhomme, but General Catroux is believed to be with advanced headquarters."

No big engagements have been reported, he adds.

PUSHING ON

From Cairo the Press Association correspondent describes the entry of Dera as taking place on Sunday morning, and says that following the entry of Tyre in the evening the advance northwards continued. Though it is at present difficult to estimate the extent of French opposition, this correspondent adds, French officials in the country already occupied are co-operating with the Allies.

Another Cairo message reports that 140 German parachutists, including a colonel, have—according to the De Gaulle Radio, Levant—been captured by the Allies.

FAMOUS CITY OF OLD

Tyre, on the Lebanon coast, in the time of the Phœnicians was the great trading centre of the Eastern Mediterranean, but its former glory has dwindled to an insignificant export trade, mostly in tobacco. Alexander the Great laid siege to it 332 B.C., and after a stubborn resistance for seven months the people of Tyre were overwhelmed; 8,000 citizens were slaughtered, 2,000 executed, and 30,000 sold into slavery.

FRENCH OFFICIAL REPORT

Very heavy fighting between French and Allied forces in Syria is mentioned in a communiqué broadcast by the Lyons Radio last night.

In a naval battle off the Lebanese coast a British destroyer is claimed to have been seriously damaged.

The communiqué says:—

"British and French troops which yesterday crossed the Syrian frontier intensified their attacks yesterday afternoon and this morning in the region situated between the Jebel Druse and the fortifications of Mount Hermon. These attacks were made by important forces, including a large proportion of armoured cars. Our advanced units, supported by artillery and aircraft, defended the terrain inch by inch, and inflicted heavy losses on the enemy. A large number of armoured cars have been destroyed.

"In the coastal region of South Lebanon cavalry and motorised units have been repelled south of the River Litani. Very heavy fighting is in progress on the line Litani-Merj-Iyun-Quinetra-Sheikh-Miskine.

"Single British aircraft continued to bomb the airfields of Aleppo, Rayak and Damascus, as well as the post of Merj Iyun. Our fighters brought down three Hurricanes, and our bomber formations have come into contact with the enemy in local fighting.

"On the Lebanese coast, during an engagement between our naval forces and greatly superior British forces, a British destroyer was seriously damaged.

"At all points our forces, loyal to their military duty, have put up a stubborn resistance to the enemy forces, which are superior in numbers and better equipped."

LITANI RIVER CROSSED

PRESS ASSOCIATION.

CAIRO, Monday.

The advance of the Allied Forces, consisting of mechanised British, De Gaulle, Australian and Indian troops, northward into Syria, is making progress, according to messages received here to-day.

The news that they have crossed the River Litani has caused satisfaction, as this might have been a serious obstacle. It seems evident that resistance so far must have been slight, though very few details are yet available here as to French reaction, from a political aspect, in Syria.

General Dentz has dissolved all extremist organisations in the country, and confiscated all their property, says the Polish radio.

FRENCH PROTEST

M. Pietri, the French Ambassador in Madrid, has handed to Sir Samuel Hoare, the British Envoy in the Spanish capital, a note from the French Government regarding the "violation of Syrian territory by British Forces." The meeting between the two Ambassadors is said to have been a short one.

The Note has now reached London, and is under consideration, the Press Association learns.

The Vichy News Agency said last night that news of the Allied entry into Syria produced no immediate reaction in Vichy, and there was no meeting of the Cabinet yesterday. Admiral Darlan, however, had a number of direct contacts with high civil and military personalities.

The agency adds that information regarding the military situation remains confused.

Earlier yesterday the Paris Radio stated that the British attack was "particularly violent south of Damascus."

The British concentrated some 150 tanks and armoured cars, the radio added and "our positions remain intact."

BRITAIN JUSTIFIED, U.S. SAYS

PRESS ASSOCIATION.

WASHINGTON, Monday.

"Britain was justified in taking the risk of offending Vichy in order to forestall Hitler, from whom the French Government now openly takes orders," declares the *Washington Post*. "If ever Nelson's advice, that the boldest measures are safest, were applicable, it is now. The road to Iran and India lies through Syria, and Britain has no option but to take time by the forelock and get athwart it."

French denials that there are German ground troops in Syria are described by the paper as possibly correct.

According to the Dow Jones Washington correspondent, it is learned that the United States State Department and Mr. Cordell Hull warned the French Ambassador yesterday against collaboration with Germany by the French Government. It was in no way clear that such collaboration was confined to Syria, Mr. Hull is stated to have told him.

After his talk with Mr. Hull, M. Haye learned at the State Department that the United States Government found no evidence to warrant a change in its critical view of Franco-German collaboration.

As regards the British attack on Syria, it is pointed out in informed quarters that the French have not defended Syria against the Germans, who are reported to have used it as a base for air operations to help the Iraq rebels.

BERLIN ANGRY

PRESS ASSOCIATION.

BERLIN, Monday.

Violent abuse of Britain marks the comment of the Berlin evening papers on the Allied move. The writers talk about "Britain's latest pillaging expedition," "A dastardly attack," and "fresh murderous assaults on Britain's former allies."

Deutsche Allgemeine Zeitung terms the British action "a link in the chain of abominable warlike actions against France," while *Nachtausgabe* voices the opinion that the "Syrian action should only be regarded as an intermezzo in the present war."

ARCHDEACONS AND CANONS

DUBLIN METROPOLITAN CHAPTER

The following appointments have been made to the Chapter of the Diocese of Dublin—viz.:—

Very Rev. Canon Smyth, P.P., St. Joseph's, Berkeley street, to be Archdeacon of Dublin.

Very Rev. Canon McMahon, P.P., V.F., Clontarf, to be Archdeacon of Glendalough.

Very Rev. R. J. Connell, P.P., Blackrock; Very Rev. James McCarroll, P.P., St. James's, and Very Rev. Patrick Dargan, M.A., D.D., President, Holy Cross College, Clonliffe, to be Canons of the Metropolitan Chapter.

LIVELY FIGHTS, BERLIN SAYS

MUSSOLINI'S VIEW OF THE SITUATION

A German spokesman stated this afternoon, an Associated Press message from Berlin stated last night, that lively fighting was taking place in Southern Syria between Syrian forces and the "English invaders." Whether the Syrians and the forces of the Vichy Government would be adequate to put up an effective defence was a question, the spokesman said, which could not be determined in Berlin.

Germany for the moment, the spokesman went on, was "merely watching political and military developments with intensive interest. There are no German troops in Syria."

AXIS AIMS

A Rome statesman said yesterday that the British "invasion" of Syria opened a new front for the Italian and German forces, who aim at wresting the Suez Canal and the Iraqi oilfields from Britain.

According to the newspaper, *Il Piccolo*, "Syria will become the new battlefield which England invented only to delay her defeat by several months."

Mussolini, in a statement which appeared in to-day's *Pro Armete*, the Naval Ministry's official newspaper, declared that the war "has now assumed the character of war between two worlds," and now is at "one of its decisive moments."

It was reported in Vichy yesterday—though without confirmation—that Vichy forces had blown up the coastal road leading from Palestine through Acre and Tyre to Beirut to prevent combined land and sea action south of the mandated territory's capital, says Associated Press.

Vichy admitted that their forces had withdrawn behind Tyre "in order to assume positions along the River Litani against a secondary British attack directed towards Beirut." Authorised sources said the new front line now runs north of Tyre through Sheikh-Miskine-Merj Iyun-Quinetra to Dere, where the principal British effort was being directed against an important railway junction on the main line to Damascus.

"VERY GRAVE"

In Paris one of Admiral Darlan's secretaries, Benoist Mechin, was reported to have described the Syrian situation as "particularly grave." Darlan, who had been planning to go to Paris, has not yet left Vichy. The situation as pictured in Vichy was that fighting was progressing on both banks of Lake Tiberias in the vicinity of Dera, in front of Quinetra—which the Vichy forces were reported to have exacuated—and south of Suweida on the western slopes of the Jebel Druze.

British squadrons were reported to have anchored before Beirut, but had not opened fire. Other British naval units were said to be in position for an attack on Tripoli.

THE COMMUNIQUES

British G.H.Q., Cairo, *communiqué* yesterday stated:—

"**Syria**—The penetration of Allied Forces into Syria is progressing. By this morning they were beyond Tyre, and later effected a crossing of the River Litani.

"On the right they have advanced beyond the general line, Ezra-Sheikh-Miskine-Quinetra."

BEIRUT REPORT

The following *communiqué* was issued in Beirut last night, says Morocco Radio:—

"The British pursued their offensive during the night on land and on sea. Up to this morning the enemy's attack had been held at all points. Counter-attacks were made at certain points and landings were hindered.

"Four British 'planes were brought down. Two of our 'planes have not returned.

"Two British warships have been seriously damaged north of Tyre by a brilliant action by two of our destroyers."

ADVANCE OF 40 MILES

PRESS ASSOCIATION.

JERUSALEM, Monday.

The Allied advance into Syria since yesterday afternoon has attained an average depth of 35 to 40 miles, a military spokesman stated here to-night. Our forces are encountering scattered centres of resistance.

Allied casualties in the operations have so far been negligible.

DARLAN TALK TO-DAY

BERLIN, Monday.

Admiral Darlan, Vichy Vice-Premier and Foreign Minister, is to broadcast all over French radio stations at 9.0 p.m. to-morrow, says a Vichy despatch.

"It is assumed in Vichy political circles that he will make a statement on the position brought about by the British attack on Syria," the despatch adds.—(Press Association.)

"ASSURED OF AIR SUPPORT"

PRESS ASSOCIATION.

STOCKHOLM, Monday.

The Military Correspondent of *Stockholm's Tidningen* says to-day that "the next few days will show whether the British hesitated too long" in beginning their operations in Syria. "The British land forces are assured of air support from good bases, including Haifa," he adds. "The British Fleet commanding the seas will bind a portion of the defending forces to the coastal regions."

Colonel Bratt, military expert of *Dagens Nyheter*, says:—

"If it is true that the Germans are not ready," he writes, "one can suppose that the side which seized the initiative will retain it. But if the Germans allowed the initiative to leave them in Syria, then they are preparing to grasp it in another probably more decisive and more important direction."

IRAQ BREAKS WITH ITALY

PRESS ASSOCIATION.

VICHY, Monday.

The Iraq Government has broken off diplomatic relations with Italy, says a Baghdad despatch to the Vichy News Agency. All Italians must leave Iraq territory within twenty-four hours.

The "break" is confirmed in authoritative quarters in London.

The Provost, Dr. W. E. Thrift, reading the names of the new Scholars from the steps of the Examination Hall, Trinity College, Dublin, yesterday.

AIR FIGHTS

GERMAN 'PLANE SEEN TO CRASH

BRITISH FIGHTER MISSING

One ME 109 was brought down on the Dorset coast yesterday afternoon, the pilot being taken prisoner. The raider crashed after an air battle which appeared to be over the Channel.

Residents in a south coast town heard aircraft engines and machine-gun and cannon fire in the direction of the sea. They saw a 'plane approaching from the sea, smoke pouring from it. It fell a mile from the coast in a field near Worth Maltravers.

Later a number of German aircraft which crossed the south coast were dispersed by British fighters. Many people in a southern town heard the noise of the air fight.

A British Air Ministry and Ministry of Home Security *communiqué* last night stated:—

"During daylight to-day there has been some activity over the Straits of Dover and near the coast of Kent, and also over coastal districts in south and south-west England. Up to 8 p.m. no reports had been received of bombs being dropped.

"In engagements with our fighters protecting shipping in the Straits several enemy fighters were seen to be hit and damaged, but owing to poor visability their destruction cannot be confirmed. One of our fighters was lost."

MOONLIGHT RAID ON RUHR

In a moonlight raid on targets in the Ruhr on Sunday night R.A.F. bombers started large fires at Essen and Dortmund, says the Press Association. The raid was heaviest on Dortmund, fires being caused in the town, docks and railways.

An Air Ministry *communiqué* says: "On Sunday night aircraft of the Bomber Command attacked targets in Western Germany. Though not on a large scale, the operation achieved successful results, especially at Essen and Dortmund, where large fires were started. No aircraft is missing from this operation."

SUNK OFF SCOTTISH COAST

PRESS ASSOCIATION.

BERLIN, Monday.

Giving details of its claim yesterday that "several large British ocean-going ships off the West coast of Scotland" were sunk, the German News Agency to-day says that German bombers scored several direct hits on a heavily-laden 8,000-ton freighter "in the narrow bay of the Little Minch."

Heavy bombs pierced the deck, causing terrific explosions, and the freighter, also of 8,000 tons, was hit, and sank in similar circumstances. "The explosions completely broke up the ships, from which it may be assumed that they carried munitions."

IRISH BANKS DISPUTE

The Irish Banks' Arbitration Board, after four days' sitting, concluded yesterday at the Shelbourne Hotel, Dublin. Its findings will be announced later.

ITALIAN LOSSES IN MAY

BIG NUMBERS MISSING

PRESS ASSOCIATION.

ROME, Monday.

Italian G.H.Q. to-day issued the following list of "confirmed losses" for the month of May:—

Greco-Albanian and Albanian-Yugoslav fronts — 1,430 killed, 4,123 wounded, 223 missing.

Italo-Yugoslav front—14 killed, 24 wounded.

North Africa — 329 killed, 752 wounded, 23,919 missing.

East Africa—58 killed, 77 wounded, 2,354 missing.

Naval forces—38 killed, 187 wounded, 303 missing.

Air forces—79 killed, 41 wounded, 493 missing.

FUNERAL OF EX-KAISER

FROM REUTER'S CORRESPONDENT.

BERLIN, Monday.

World War Generals attended the funeral at Doorn to-day of Ex-Kaiser Wilhelm II., and on Hitler's instructions Dr. Seyss-Inquart, Reich Commissioner for the Netherlands, representing Hitler, laid a wreath on the coffin.

Members of the family already at Doorn were joined to-day by Princess Cecilie, wife of the ex-Crown Prince, with her daughter, Princess Cecilie of Prussia, and her daughter-in-law, Princess Louis Ferdinand, and other relatives.

A guard of honour was formed by German soldiers. The ex-Kaiser's Field-Marshal's batôn was borne by Count Von der Goltz, and his orders and decorations by Count Von Moltke. The Service was conducted by Dr. Doehring, Pastor of Berlin Cathedral.

Field-Marshal Von Mackensen, General Reinhardt, leader of the War Veteran's Association; representatives of the Bulgarian and Hungarian Legations in Berlin, and officials of the house of Hohensollern were among those who attended.

THREE WARSHIPS LOST AT CRETE

OVER 17,000 TROOPS EVACUATED

AN official British Admiralty communiqué last night states:—

"The Board of Admiralty regrets to announce that the following ships have been lost during the withdrawal of our land forces from Crete:—

"The anti-aircraft cruiser, H.M.S. Calcutta (Captain D. M. Lees, D.S.O., R.N.).

"Destroyers H.M.S. Hereward (Lieutenant W. J. Munn, R.N.) and H.M.S. Imperial (Lieut.-Commander C. A. de W. Kitcat, R.N.).

"The next-of-kin of casualties in H.M.S. Calcutta have been informed, and in the case of H.M.S. Imperial will be informed as soon as possible.

"H.M.S. Hereward was last seen heading towards the coast after having been damaged by enemy air attack. The Italian High Command has announced that 229 survivors from this ship have been landed and are prisoners of war. The next-of-kin will be informed as soon as any further information is available.

"H.M.S. Imperial had to be sunk by our forces after being damaged by enemy air attack.

TAKEN OFF

"The Commander-in-Chief, Mediterranean, has reported that when the operation of evacuating our forces from Crete was completed just over 17,000 men had been taken off the island.

"The withdrawal of the troops from Crete had to be carried out from places with inadequate port facilities and which were within easy reach of enemy forces.

"The necessity for carrying out embarkation by night meant that each load of men had to be taken the 360 miles to Egypt during the whole 14 hours of daylight. These voyages were carried out in the face of extremely heavy enemy air attack.

"In the circumstances prevailing, it was impossible to assess with accuracy the damage inflicted on enemy aircraft by anti-aircraft gunfire, but it is known that many were destroyed and others damaged.

"Naval aircraft during the operations also shot down four enemy aircraft, possibly destroyed one other and damaged three.

ROYAL MARINES REARGUARD

"During the withdrawal from Suda Bay the Royal Marines formed the rearguard. These men, who had been carrying out various duties, as well as manning the anti-aircraft defences, were hastily formed into an infantry brigade under Major-General E. C. Weston, Royal Marines.

"They fought with great gallantry and proved themselves worthy of the highest traditions of the corps.

"It is known that a number of this brigade were amongst those who had to be left in Crete. The next-of-kin will be informed as soon as possible.

"The following message was sent from General Wavell to General Weston, of the Royal Marines, on the night of May 31: 'You know the heroic effort the Navy has made to rescue you. I hope you will be able to get away most of those who remain, but this is the last night the Navy can come. Please tell those that have to be left that the fight put up against such odds has won the admiration of us all, and every effort to bring them back is being made. General Freyberg has told me how magnificently your marines have fought and of your own grand work. I have heard also of the heroic fight of young Greek soldiers. I send you all my grateful thanks.'"

PREVIOUS LOSSES

Losses previously announced to have been incurred in the battle of Crete (seven ships) were: H.M.S. Gloucester, H.M.S. Fiji and H.M.S. York (cruisers), H.M.S. Juno, H.M.S. Greyhound, H.M.S. Kelly and H.M.S. Kashmir (destroyers).

TOWN-GAS CARS NEED PERMITS

In future vehicles may not be equipped for the use of "town gas" unless a permit has been secured from the Minister for Supplies. As announced in our advertising columns, the Minister has decided to impose restrictions because of the rapid increase in the consumption of gas for propelling motor vehicles. Under a new Order, the Minister's permission is required for the fitting of gas equipment to vehicles, the use of vehicles not registered as gas-equipped vehicles, and the sale of such vehicles. The Order does not apply to producer-gas plants.

FINANCE BILL IN DAIL TO-DAY

The Dail will meet on two days this week—to-day and to-morrow. To-day the Finance Bill, second stage, will occupy most of the time, but, if more time is available, the debate on the Labour Party motion to annul Emergency Order No. 83, which prohibits increases of wages or dividends will be continued. To-morrow evening the new Constitution Amendment Bill will be taken, as arranged, at 7.30.

U.S. ARMY TAKES OVER FACTORY

STRIKERS CLASH WITH POLICE

PRESS ASSOCIATION.

INGLEWOOD, CALIFORNIA, Monday.

MR. ROOSEVELT to-day ordered the United States Army to take over the huge North American Aviation Corporation's factory at Inglewood, California.

The factory holds 196,000,000 dollars (about £78,000,000) worth of contracts for warplanes for the United States Government and Great Britain.

This is the first time that the United States Government has taken such definite action to handle a strike instead of relying on appeals.

Fighting broke out when the factory opened for the normal morning shift. The chief disorders occurred at two of the six main gates, where twenty-five and sixty men, respectively, were involved in mêlées with the police.

'PLANES TAKE PART

The police drove off a party of strikers who attempted to overturn a motor car. Only a few workers entered the factory. Pickets, including a number of women, had assembled outside the factory at an early hour, and when the gates first opened a company official stated: "We want more police protection." Fifty deputy sheriffs, special police and 225 policemen were on duty, while three Army aeroplanes wheeled overhead.

An official of the company declared later: "The situation was very tense." Tear gas bombs broke up the picket lines for a short time, but, after retreating, the pickets returned and reformed the lines. Meanwhile, the police lines formed two roads through which the workers could reach the gates of the factory.

2,000 TROOPS

There were no troops present when the factory re-opened, but it was earlier stated that about 2,000 troops were converging on the city in trucks at dawn. A mass meeting of the strikers had previously adopted a resolution to continue the strike until their demands are met, and condemning the National Union leaders for urging them to return to work.

Mr. Elmer Fretag, whose position is equivalent to the father of a local chapel, is head of the strike negotiating committee. He recently admitted before the Dies Committee in Washington that he registered as a Communist in 1938, but denies that he is now a Communist. Mr. Fretag has made a "no compromise" slogan for the strikers in their demand for higher wages.

11,000 STRIKERS

About 3,000 of the 11,000 strikers yesterday jeered an appeal from Mr. Murray, C.I.O. president, that they should return to work. They also jeered Mr. Richard Frankensteen, head of the United Autoworkers and Aviation Division of the Congress of Industrial Organisations, who had ordered the suspension of all officers of the union taking part in the strike.

TROOPS TAKE OVER

The Under Secretary for War, Mr. Robert Patterson, was directed by the President to "tell the military they should give protection to men returning to work; men leaving work, and also at their homes."

Mr. Stephen Early, in a statement to the Press, said:—"Lieutenant-Colonel Earnshaw reported that about 1,000 workers, with dinner pails, waiting outside the factory were prevented from entering by the pickets. Lieutenant-Colonel Earnshaw expressed the opinion that it was necessary to use the Army, because the situation was beyond the control of the Los Angeles police."

The arrival of the first contingent of troops, in a convoy of fifty trucks, was greeted with cheers by lines of workers standing on the road opposite to the main entrance of the factory.

The disorders ceased as the trucks, filled with soldiers, came up the road. The troops occupied the great factory quietly as if it were a routine manœuvre. Afterwards, Lieutenant-Colonel Earnshaw issued a statement, saying: "Effective immediately. The plant will be opened for work under Government control. Employés desiring to return to their job will be given all the necessary protection."

PRESIDENT'S CALL

In a statement tracing the course of the dispute, the President says: "Mediation has now been interrupted in violation of the agreement entered into by bargaining representatives of the workers to continue production during the course of mediation. A stoppage of production has resulted, and this has created a situation seriously detrimental to the defence of the United States. Because of this situation, as President and Commander-in-Chief of the armed forces of the United States, I am determined that this plant must be re-opened at once." Mr. Roosevelt then explains that he has directed the Army to take charge till normal production is resumed. "Our country," adds the President, "is in danger. Men and women who are now making aeroplanes play an indispensable part in its defence. I call on the workers to return to their jobs." Mr Roosevelt promises protection for the workers' fundamental rights as free citizens, and says that negotiations will be conducted to reach a fair settlement to the workers and the company, which will be retrospective, to-day.

BAYONETED

The factory was taken over by 3,000 troops with fixed bayonets and carrying machine-guns. The strikers' pickets gradually yielded, but one picket who refused to budge was bayoneted and taken to hospital.

The order to the Army stipulated that its possession of the factory will be terminated "as soon as he has determined that the plant will be privately operated in a manner consistent with the needs of national defence."

The Secretary for War is authorised to employ workmen, as well as a civilian adviser on industrial relations. He will also handle the question of compensation for the company.

STRIKE BROKEN?

President Roosevelt was informed this evening that the strike had been virtually broken.—(The Associated Press.)

"WORK OR FIGHT" ORDER

PRESS ASSOCIATION.

WASHINGTON, Monday.

Described as similar to President Wilson's "work or fight" order of the last war, an order was issued to-day by the Selective Service Headquarters directing the re-classification of draft registrants "who have ceased to perform the jobs for which they were deferred," thus "impeding national defence."

ANOTHER STRIKE CALL

PRESS ASSOCIATION.

CLEVELAND, OHIO, Monday.

The Die Casters' Union has called a strike at the vast factory here of the Aluminium Company of America. This factory produces parts for warplanes.

COAL STRIKE SETTLED

PRESS ASSOCIATION.

WASHINGTON, Monday.

The Northern and Southern soft coal operators and the United Mine workers have accepted the Defence Mediation Board's recommendations for a settlement of the soft coal dispute.

GERMAN SUPPLY SHIPS SUNK

Five German ships, intended as supply vessels for the battleship Bismarck and the cruiser Prinz Eugen, and an armed trawler have now been sunk in a big sweep by the British Navy, the British Admiralty stated yesterday.

"As soon as it was known that the Bismarck and Prinz Eugen were endeavouring to break out into the Atlantic it was assumed that their object was an attack on our trade. Such an attack could not be maintained for any considerable time unless replenishments of fuel were available by supply ships.

"Consequently an ocean-wide search by all available cruisers and aircraft-carriers was organised to cover these areas in which these ships were likely to operate. These operations have been successful. In addition to the three supply ships and an armed trawler announced on June 6th as having been sunk, two more enemy supply ships have been intercepted and sunk. The operation of rounding up supply ships is continuing."

U.S. STEAMER SUNK

ELEVEN SEAMEN PICKED UP

PRESS ASSOCIATION.

RIO DE JANEIRO, Monday.

Eleven members of the crew of the U.S. steamer, Robin Moor, 6,887 tons, have been rescued from one of the ship's boats by the Brazilian steamer, Osorio, says a radiogram from the Osorio to Fortaleza, Brazil. The Robin Moor is reported to have been sunk on May 21. Three more of the ship's boats, with 27 seamen and eight passengers, among them women and children, have still to be accounted for.

NORTHERN SENATE ELECTIONS

CONTEST FOR VACANT SEATS

FROM OUR CORRESPONDENT.

BELFAST, Monday.

The Speaker of the Northern House of Commons, the Right Hon. H. G. H. Mulholland, this afternoon received nominations for the election of twelve members to serve in the Senate for the next eight years. Fourteen nominations were received, comprising ten Unionists, three Nationalist and one Independent Unionist. Ten of the retiring Unionist members have been re-elected, the other, Major J. R. Perceval-Maxwell, having decided not to seek re-election owing to his military duties. In addition to the retiring Nationalist, Mr. T. McLaughlin, two other Nationalists, Dr. J. B. Moore and Mr. T. Lynch, have been put forward. As an Independent Unionist, Mr. W. M. Wilton is seeking election.

The complete list of nominations is as follows:—Right Hon. Samuel Cunningham (U.), Right Hon. Sir Joseph Davison (U.), Right Hon. Sir Thomas Dixon (U.), Major Arthur F. Dobbs (U.), Sir Emerson C. Herdman (U.), Mr. William S. Kingan (U.), Mr. J. A. Long (U.), Sir Roland T. Nugent (U.), Mr. Henry Taylor (U.), Viscount Bangor (U.), Mr. Thaddeus Lynch (Nat.), Mr. Thomas McLaughlin (Nat.), Dr. James B. Moore (Nat.), and Mr. William M. C. Wilton (Ind.U.).

As no withdrawals have been received the election, which is under the system of proportional representation, will take place on this day fortnight, the electors being the members of the House of Commons.

PRICE OF TEA

According to an announcement in our advertising columns, the Minister for Supplies has made an order which limits the gross profits on tea to be taken by retailers to a sum not exceeding 6d. per lb. The price to be paid is the maximum which retailers may charge over and above the price they paid the wholesalers.

BIRTHS, MARRIAGES AND DEATHS

Announcements in this Column (which in all cases must be authenticated) are charged at the rate of 1/- per line (minimum 3/-).

Irish Times 'Phone Numbers—Dublin (31 Westmoreland Street)—76555; Cork (15 Cook Street)—1506; Limerick (6 William Street)—172; Belfast (52 Donegall Street)—21787; London (59 Fleet Street)—Central 4360.

BIRTHS.

BURGESS—June 3, 1941, at Wentworth Nursing Home, Upper Leeson street, to Alice, wife of Roland Burgess, 61 Hollybrook road, Clontarf, a daughter (Anne).

CHAPMAN—June 2, 1941, at O'Leary's Private Nursing Home, 27 Clontarf road, to Kathleen, wife of Frederick E. Chapman, a daughter.

DOYLE—June 1, 1941, to Moira, wife of Thomas A. Doyle, 133 North Circular road, Dublin, a daughter (Mary Margaret).

MAC FIRBISIS—Mercean 3, 1941, as dTig Dhanlanaigh Laigean, do Mairéad, bean Taidhg Mhic Firbisis, mac (Caoimghin Ian).

FORBES—June 3, 1941, at Leinster Nursing Home, to Marguerite, wife of Tadhg Forbes, a son (Caoimhin Ian).

McGUINNESS—June 3, 1941, at Leinster Nursing Home, to Mr. and Mrs. R. T. McGuinness, Geraldstown, Santry, a son.

RYAN—June 4, 1941, at Leinster Private Nursing Home, Dublin, to Sybil, wife of John A. Ryan, "Derreen," Foxrock, a son.

MARRIAGES.

PINKERTON and MALCOLMSON—June 2, 1941, at Fisherwick Church, Belfast, by the Very Rev. John Waddell, M.A., D.D.; David Odgers Pinkerton, B.Sc., eldest son of the late W. R. Pinkerton and Mrs. Pinkerton, Cliftonville, Belfast, and Eveline Violet, daughter of Mr. and Mrs. T. R. Malcolmson, 9 Bladon Drive, Malone road, Belfast.

ROBINSON and KEATINGE—On Monday, June 2, 1941, at Harold's Cross Parish Church, by Rev. W. C. G. Proctor, assisted by Rev. A. T. McNutt; Victor Cooke, only son of Henry C. Robinson and the late Mrs. Robinson, 2 Loopeland Park, Cregagh, Belfast, to Elizabeth Frances (Betty), youngest daughter of the late Charles T. Keatinge and Mrs. Keatinge, 416 Harold's Cross road, Dublin.

DEATHS.

BARKER—June 9, 1941, at her residence, 40 North Circular road, Dublin, Mary Selina Jessie, elder daughter of the late Oliver and Mrs. Barker, of Boynefield, Co. Meath. Funeral strictly private. No flowers. "For ever with the Lord."

BOURNS—June 9, 1941, at a Dublin nursing home, Harry J., of Lisheg, Eyrecourt, County Galway, beloved husband of Josie E. Bourns (*née* Cornwall). Funeral leaving nursing home at 11 a.m. to-morrow (Wednesday), 11th June, arriving Eyrecourt by road, via Banagher, at 3 o'clock (summer time).

BUTLER—June 8, 1941, at Ardee (motor accident), Lieutenant Thomas M. Butler, second dearly-beloved son of Bernard and Annie Butler, St. Anne's, Healthfield road, Terenure, Dublin. R.I.P. Remains will be removed from St. Bricin's Hospital to Arbour Hill Church at 6 o'clock this (Tuesday) evening. Funeral to Glasnevin from Arbour Hill, after 10 o'clock Mass, to-morrow (Wednesday).

EVANS—June 9, 1941 (suddenly), Kathleen, beloved wife of Fred. W. Evans, of 11 Trafalgar terrace, Monkstown. Funeral private.

GILTRAP—June 9, 1941, at her residence, Rathmore, Naas, in her 92nd year, Anna M., widow of the late George Giltrap. Funeral leaving tomorrow (Wednesday), 11th June, at 5 o'clock (summer time) for Rathmore.

MARTIN—On Sunday evening, June 8, 1941, at Old Church, Enniscorthy, Catherine Martin (*née* Dempsey). Funeral, after High Mass and Office, from the Cathedral to New Cemetery, to-day (Tuesday).

NOLAN—June 9, 1941, at Our Lady's Hospice, Harold's Cross, James, dearly-loved and younger son of Mr. and Mrs. M. J. Nolan, 152 Harold's Cross road, Dublin, and brother of Father Fintan, C.P., Ilkley, Yorkshire. Deeply regretted by his sorrowing parents, brother, sisters and relatives. R.I.P. Funeral from Hospice, after 9.30 Mass, to-morrow (Wednesday) to Glasnevin. English papers please copy.

SCRIVEN—June 1, 1941, very peacefully, at Brown Gables, Farnham, Surrey, Violet, widow of the late Dr. George Scriven, formerly of Hampton, Balbriggan, Co. Dublin.

WILSON—June 8, 1941, at the County Hospital, Enniskillen, after a short illness, Sara, dearly-beloved wife of Rev. John Wilson, Enniskillen (late of the Manse, Naas). Funeral to Tempo, leaving hospital at 2 o'clock to-day (Tuesday). No flowers, by request.

WILSON—June 7, 1941, at a private nursing home, Dublin, Henrietta C. L., formerly of 14 Leinster road, West, Dublin, aged 59 years. Deeply regretted by her brother, relations and friends. Funeral to-morrow (Wednesday), 11th June, arriving Mount Jerome, 9.45 a.m.

ANNOUNCEMENTS received late for this Column will be found on Page 4.

IN MEMORIAM.

SULLIVAN—In loving memory of Michael J. Sullivan, who died, Monday, 6th June, 1938.
I have fought a good fight, I have finished my course, I have kept the faith.

WEIR—In ever-loving memory of my dear son, William.—Mother.

'Phone 62607 **NICHOLS** Estd. 1814.
COMPLETE FUNERAL FURNISHERS, LOMBARD STREET (WESTLAND ROW). Coffins, Hearse and Motor Funerals, etc. PRIVATE MORTUARY.

DAIMLER MOTOR HEARSES AND CARS. 'Phone 61275. Wires: "Undertaker, Dublin."
MILLER & CO., LTD., **BRAY**
FUNERAL DIRECTORS.
ROLLS ROYCE FLEET.
PERSONAL SUPERVISION.
'Phone: Bray 145/46. 'Grams: Collier, Bray.

Watsons Wreaths — Telegrams: Quickness, Dublin. Tel. 44258. WATSON'S, 31 NASSAU ST. Nurseries, Killiney.

28/27 Grafton St — Telegrams: "Pineapple, Dublin." **Knowles Wreaths** PROMPT DESPATCH.

CHARGES FOR SMALL CLASSIFIED ADVERTISEMENTS.

12 Words or under, 1/6; 1½d. per Word afterwards.

Advertisements not Contrary to our Classification, 1/- per line.

Advertisements in the Irish Times can be inserted in either the Weekly Irish Times" or the "Irish Field" at Half Price.

Box Office Address counts as 3 words if replies are to be called for at Head Office, or if they are to be sent by post or as Wallet for at any Branch Office as 4 words. Postage on replies extra.

Advertisements, not prepaid, one shilling per line; minimum, 3/- per insertion.

Publication of Advertisements is not guaranteed on any particular day.

Money Orders, Notes, ORIGINAL Testimonials or other documents should not be enclosed with replies to Advertisements.

CHARLEMONT Public Utility Society. Publicity Week. Winning Ticket Nos. in Tombola Draw—Bottle of Champagne, 501; Bottle Cognac, 54; Bathroom Cabinet, 776; Pyrex Dish, 145; Box of Chocolates, 663; Silver Cruet, 418; Book Token, 820; Silver Biscuit Box, 356; Casket, 337; Pottery Bowl, 885; Fender, 851; Horse and Cart, 274; Mirror, 496; Pen, 456; Clock, 164; 274; Mirror, 496; Pen, 456; Clock, 164; 274; Hunting Print, 327; Order for 10/- for Hardware, 748; Perfume, 299; Garden Chair, 14; Chrysanthemum Plants, 143; Bottle Sherry, 55; Carton Cigarettes, 133; Radio for 11/-, Tea won by Ticket 133; Radio for 11/-, Tea won by Ticket No. 896; Cake, Ticket No. 13; Stool, 802; White Flour, Ticket No. 771. Prizes may be called for at No. 9 Belgrave road, Rathmines, Dublin. 7

MISCELLANEOUS

WILL all Persons having Claims against the Estate of W. J. M. COULTER, Deceased, Solicitor, late of 30 Upper Merrion Street, Dublin, and 22 High field Road, Dublin, please notify same, as soon as possible, to the under-mentioned Solicitors for the Executors.
BOWLES & FRENCH,
32 Nassau Street, Dublin.

13th JUNE,
FEAST OF ST. ANTHONY.
PLEASE SEND AN OFFERING FOR ST. ANTHONY'S PENNY DINNERS IN HONOUR OF HIS FEAST.
"I was hungry and you gave me to eat."
All donations gratefully received by
REV. MOTHER,
SISTERS OF CHARITY,
SEVILLE PLACE, DUBLIN.

JOHN C. PARKES and Sons, Ltd., Coombe Dublin. — LAWN MOWERS, PENNSYLVANIA AND QUALCAST PANTHERS. Wholesale Only.

WELDON—For Sale, Silver Tea Set, Coffee Pot, Kettle, Lamp and Stand, Tray to match.—55 Clarendon St. (op. Wicklow Hotel), Dublin.

A PICTURE is an ideal Wedding Gift—Visit The Victor Waddington Galleries, 28 South Anne street, or 19 Nassau street.

EXECUTOR'S SALE.
JOHN GOOD, DECEASED.
THE MOORINGS, BALLSBRIDGE,
FOR SALE BY PRIVATE TREATY.
A MOST desirable, non-basement, family Residence, with every modern convenience. Long lease, low ground rent.
For further particulars and order to view apply—
HAMILTON & HAMILTON,
17 DAWSON STREET.
'Phone 75438 (2 lines).

ENGINEERS' SUPPLIES, shafting, pulleys, belting, steam fittings. Large stocks. Inspection invited.—BOOTH BROS., South King Street, Dublin.

BROOKS, THOMAS AND CO., LTD., DUBLIN. — EXTRA GLAZED PIPES. RIDGE & FLOOR TILES. FIELD DRAIN PIPES. BENDS & JUNCTIONS.

FACTORY OR WAREHOUSE TO LET. APPROXIMATELY 4,500 square feet, plus 3,000 office space. Plan and terms on application to CORRIGAN & CO., 4 Grafton Street.

STRINGER & SONS—FOR PAINTING & DECORATING.
STRINGER & SONS—FOR PLUMBING WORK.
STRINGER & SONS—FOR GENERAL REPAIRS. 'Phone: 91227.

ELECTRIC SOLUS AND OSRAM. — Latest type "Speed Queen" Home Laundry Washing Machines, Electric Fires, Toasters, Irons and Radios. Consult—
THOS. DOCKRELL, SONS & CO., LTD., DUBLIN.

RED BANK RESTAURANT. OPEN SUNDAYS, 1—9. NEW LOUNGE.

CUT KITCHEN COSTS.
By installing an AB COOKER. You combine in one fire cooking and water heating, with low fuel consumption. Large cooking space; ample HOT WATER. PROMPT DELIVERY.—EVANS & SONS, 152 CAPEL STREET. 'Phone 75648.

TEXO CURES LEAKY ROOFS.

BAXENDALE & CO., LTD., CAPEL ST., DUBLIN.

SITUATIONS VACANT.

EXPERIENCED DRESS DESIGNER REQUIRED.
Must have first-class experience and qualifications. Replies, in strict confidence, references, wages required, etc., to THE HOLLYWOOD BLOUSE & GOWN CO., LTD., Marrowbone Lane, Dublin.

AGENT WANTED to Sell Scotch Tweeds, Travelling Rugs. Write, stating full particulars, to Box 747, Robertson and Scott, Edinburgh. 2 8 B

INSURANCE Office REQUIRES smart LADY SUPERINTENDENT and Manager's Private Secretary and Typist; must be capable of making appointments, dealing with correspondence and telephone calls on her own initiative, supervising and controlling work of small female staff, and preferably, although not essential, a dictaphone typist; age not exceeding 28. Address, with copies references, experience and stating salary required, "Z 2598, Superintendent," this office. 7 C

RELIABLE GIRL for Dairy and Poultry, to assist with Housework; good wages to suitable person.—Cathcart, Skea Hall, Enniskillen. 8 B

WANTED by City Wholesale Firm, 30.—B 873, this office. DELIVERY CLERK, age about

WANTED, Dun Laoghaire, good GARDENER, GENERAL MAN; outdoor; state age and wages.—148 Irish Times Branch Office, Dun Laoghaire.

WANTED, MALE HOUSE SERVANT, able for occasional plain cooking; community; R.C.; age, copies references. Address "Z 2622, Servant," this office. 9 C

WANTED, a GENERAL FARM HAND; copies of references. Address "Z 2635, Farm Hand," this office.

YOUNG LADY, experience of bookkeeping, typing and general business duties; state full particulars. Address "Z 2618, Bookkeeper," this office. 9 C

3 HOUSEMAID WAITRESSES or LEARNERS, 18 to 24 years old, for Gentleman's Club, in South Wales; fare will be refunded; good home and every consideration to successful applicants. State experience and wages required, together with references, to the Secretary, Cardiff and County Club, Cardiff, South Wales. 9 D

EMPLOYMENT WANTED.

ATTRACTIVE, well educated Girl, Shorthand-Typing, go as pair as Receptionist. Address "Z 2594, Girl," this office. 7 B

BOY, good all round Gardener, wishes vacancy, indoor preferred.—B 843, this office.

COOK, hotel or restaurant; experienced; town, country; good references.—B 857, this office.

COOK, hotel, season or otherwise; experienced; well recommended.—B 861, this office.

DAILY or Companion Help (R.C.); good needlewoman, secretarial and household duties; fresh air; training; small salary; recommended.—B 872, this office.

EXPERIENCED Shorthand Typist requires Holiday work; town or country.—B 876, this office. 9 C

GARDENER, single, thoroughly experienced, all branches; highly recommended. Address "Z 2617, Gardener," this office. 8 C

LADY Shorthand Typist, Bookkeeper, seeks experience; no salary.—B 826, this office.

REFINED young Lady, very respectable, seeks post as Companion to a lady; highly recommended; small salary. Address "Z 2567, Post," this office. 6 B

RESPECTABLE Farmer's Daughter (19) wishes to train as Waitress; excellent references.—B 664, Irish Times Branch Office, Rathmines.

THOROUGHLY experienced Cook, hotel; town or country; highly recommended.—B 866, this office.

WORKING Head Gardener, experienced, drive car, milk; work on commission; business place preferred. Address "Z 2621, Gardener," this office. 9 C

YOUNG Improver, Dressmaking; city or suburbs; recommended. — B 847, this office.

YOUNG Man, 35, married, seeks position, Working Steward, good knowledge stock, tillage; highest references.—B 885, this office.

YOUNG Couple, no children, would do Caretaking; Protestant.—B 884, this office. 9 C

REPRESENTATIVES WANTED

WANTED by established Wholesale House, TRAVELLER for Dublin; must have established connection with drapers, chemists and stores; only men with proved selling ability need apply.—B 883, this office. 9 C

LEGAL APPOINTMENTS.

LAW CLERK WANTED, with good general knowledge; state qualifications and salary expected.—B 877, this office.

EDUCATION, TUITIONS, ETC.

ALL Professional and University Preliminaries, Oral and Correspondence.—McGuire's College, Gardiner's Row. 7

A SUMMER Course (afternoon or evening), Shorthand, Typewriting, Bookkeeping.—MacNally's College, 26 Grafton street. 9 C

GOVERNESSES AND TUTORS WANTED

PROTESTANT School REQUIRES, September, SENIOR RESIDENT MASTER; Science, registered; salary above minimum. Also young LADY, au pair, for summer holidays. Address "Z 2573, Master," this office. 7 C

WANTED for Kerry, Protestant TUTOR COMPANION; summer holidays; help with French and Latin. Address "Z 2595, Tutor," this office. 7 B

WANTED immediately, Protestant JAM. for school in East Donegal. Address "Z 2621, Mistress," this office.

MONEY, PARTNERSHIPS, INVESTMENTS, ETC.

Cash Advanced to any part of Ireland with or without Security in sums of £20 and Upwards.
The National Finance Company, Ltd., 83 Mid. Abbey Street, Dublin.

CASH ADVANCED
FROM £20 UPWARDS.
Y. BOLAND, 68 Charlemont St., Dublin.
'Phone 61725.

CASH Advances, £25 to £5,000. With or without security.—The Dublin Finance Corporation, Ltd., 4 Westmoreland street, Dublin. 'Phone 21287.

CASH Advanced, from £10, upward, with or without security.—Jas. Nealon and Co., Ltd., 6 Tuckey street, Cork. 8 C

£10 AND Upwards Advanced without security.—Central Trust, Ltd., 17 Clare street, Dublin. 7

TRINITY LAW SITTINGS

U.S.S.R.'S CLAIM TO SHIPS

OF twenty-one appeals listed for hearing by the Supreme Court during the Trinity Law Sittings which will open to-morrow, six concern three Esthonian ships and one Latvian ship in Irish ports. Three of these appeals have been carried over from last Term's heavy list, and have been taken by the Union of Soviet Socialistic Republics from orders of the Admiralty Judge giving liberty to the plaintiffs in three summonses to appoint a shipping agent to manage and negotiate in regard to the chartering of the ships Otto, of Parnu; Piret and Mall, of Tallinn, Esthonia, and Ramava, of Riga, Latvia.

The other three appeals are also on behalf of the U.S.S.R., and are from a judgment of the Admiralty Judge dismissing their motion to have set aside proceedings in actions regarding the ownership of the same vessels and the control and operation of another ship, the Everoja, of Riga.

An appeal appears in an action which took several days in the High Court regarding accounts in a bank and a letter of guarantee; another is about the lease of a house and shop and the consideration for the payment of a sum which it was sought to recover; a case is stated by Judge Davitt dealing with an application for a declaration under the Landlord and Tenant Act, 1931; a number of Workmen's Compensation Act appeals, and some new trial motions are included.

SCHOOLBOY'S ACTION

One of the new trial motions is on behalf of a schoolboy, whose action against the manager of a school for damages for injuries was dismissed. The boy, it appeared, had fallen into a grating in the school grounds. The jury found in favour of the manager, and the appeal is on the ground that their verdict was against the evidence and the weight of evidence.

A new trial is being asked in an action of James Gildea, shopkeeper, Corlara, Hillstreet, County Roscommon, against James F. Hipwell, formerly Governor of Sligo Prison, claiming damages for alleged false imprisonment. An order had been made by the Bankruptcy Judge in Dublin committing Gildea for contempt. It had been directed to the Governor of Mountjoy Prison. Meanwhile Gildea had left the country, and on his return he was arrested and detained in Sligo Prison until his release was directed by the High Court after a *habeas corpus* application.

The motion for a new trial is based on the ground, among others, that the trial judge had misdirected himself in law in not holding that the imprisonment was unlawful.

There is only one reserved judgment to be delivered, and it is in a case stated, which came before the Supreme Court only towards the end of last term. It is the case which raises the question whether or not a bread van is a shop within the meaning of the Shops (Conditions of Employment) Act, 1938.

There are four applications for leave to appeal to come before the Court of Criminal Appeal.

IMPORTANT DUBLIN CASE

In the High Court there is a heavy Chancery list, the actions numbering approximately twenty-five. An important action is in the nature of a test case, and deals with the rights of employés of Dublin Corporation. There are actions concerning railway workers, the abolition of offices, claims to pension rights, shares in companies, and ancient lights. Summonses seek specific performance of agreements, construction of wills, administration of estates; and one action alleges the "passing off" of a commodity.

There are two cases on notice—one of *certiorari* and one a return to an order of *habeas corpus;* four cases stated; a Revenue petition, and a Revenue case stated.

One of the cases stated is in a Customs prosecution in regard to the exportation of motor cars; and another raises the question of the legality of offering cattle for sale on the roadway, instead of on the fairgreen, when a cattle and sheep fair was being held at Mullingar.

The jury actions, the trials of which will begin next Monday, numbered thirty-five yesterday. Of that number, 23 are claims for damages for personal injuries; 5 are under the Fatal Injuries Act; four are will suits; 1 is an action for damages for alleged libel, 1 for damages for alleged wrongful dismissal, and 1 is for damages for alleged nuisance.

There are twelve non-jury actions, one of them being a matrimonial suit, and one an action for damages for alleged breach of promise of marriage.

Spring Cleaning With Economy — Chromium Plated Metals reduce cleaning labour to a minimum—a rub of a cloth ensures a dazzling shine. Quotations free. IRISH NICKEL AND CHROMIUM PLATING CO., LTD., 35 Westland Row, Dublin. 'Phone 62024.

DUBLIN—MANCHESTER IT PAYS TO FLY! Aer Lingus tta (IRISH AIR LINES) Upr. O'Connell St., Dublin.

HOTELS AND HOLIDAY RESORTS.

SEASIDE AND TOWN.
ROYAL HIBERNIAN HOTEL, DUBLIN,
and
SALTHILL HOTEL, MONKSTOWN, CO. DUBLIN.
Delightful Hotels. Renowned for Comfort. Meals Interchangeable.

ROYAL MARINE HOTEL, DUN LAOGHAIRE (KINGSTOWN).
OPPOSITE MAIL BOAT PIER AND STATION.
IDEAL HOLIDAY CENTRE FOR GOLF, RACING.
PRIVATE TENNIS COURTS.
'Phone 81180 (4 lines). Illustrated Booklet Wire: "Comfort." on application. 8 9

IRISH-MADE **Brolac** The Double Protection PAINT. Beautiful colours and a beautiful finish. Write for Colour Cards to: **T. & C. MARTIN** D'OLIER ST., DUBLIN SOLE DUBLIN AGENTS

ARGOSY INSURANCE CO., LTD. 7 ANGLESEA STREET, DUBLIN. Managers: COYLE & CO. (BROKERS) LTD., **MARINE & WAR INSURANCE** Immediate Cover Rates & Terms on request

BOARDING AND HOTELS.

CO. Donegal—Ardmore House, Portnoo. Glenties: Board and Residence for July, August and September; beautiful situation, overlooking Atlantic; golf, lake and sea fishing, safe bathing. For terms apply Miss Murrin. 8 9

LOUGH Gara Hotel, Monasteraden, Sligo—Restful; fishing, golf; home produce; moderate.—Manageress. 51 X

Motor Vehicles and Cycles

MOTOR CARS.

AUSTIN "8" Saloon—The Car for Petrol Economy. Delivery from stock.—Lincoln and Nolan, Ltd., 57-58 Lower Baggot street, Dublin. 'Phone 61934-5. T.O.

AUSTIN "Twelve-Ascot" 4 door de Luxe Saloon, in beautiful order, privately owned; a bargain at £165.—Kilkenny Motor Company. 'Phone 25.

AUSTIN 1940 Model 10 h.p. Saloon de Luxe, colour black, red leather, splendid appearance, written guarantee; £245.—Huet Motors, Ltd., Lr. Mount street, Dublin.

FORD V-8, 22 h.p., 1940, as new, small mileage, leather upholstering; privately owned.—B 837, this office. 7 B

GOING cheap, good order and good tyres. Vauxhall Saloon.—Smith's Garage, Rathmines. 78 29

MEDICAL, NURSING AND APPOINTMENTS.

EXPERIENCED Nurse Attendant disengaged; would take complete charge invalid lady or gentleman; excellent references.—B 829, this office. 9 D

NURSE Attendant disengaged (outdoor); doctor's reference; over three years last post; thoroughly experienced; Protestant.—B 481, this office.

NURSE, three years' hospital training; splendid reference; assist light housework.—B 908, this office.

YOUNG Nurse Attendant, companionable, domesticated, long experience, highest testimonials, would care invalid lady or gentleman.—Box No. 253, Irish Times Branch Office, Limerick. 9 C

DOMESTICS WANTED.

"IRISH TIMES" EMPLOYMENT REGISTRY.
No fees charged. Hours, 10 a.m. to 4 p.m. Saturdays, 10 a.m. to 1 p.m. The Matron has several vacancies on her books for recommended unemployed, experienced and untrained Placed immediately.
31 WESTMORELAND STREET, DUBLIN. 'Phone, 76555.

COOKS AND DAIRYMAIDS WANTED.

A REALLY good COOK GENERAL REQUIRED, four school going children; other maid; lady out almost all day; wages £30 to £36; state age, enclose copies references and photo if possible.—B 906, this office.

WANTED experienced COOK for country house, Co. Leix; male preferred. Address "Z 2627, Cook," this office. 9 D

GENERAL SERVANTS WANTED.

EXPERIENCED GENERAL REQUIRED by small adult family, Terenure. Apply, with copies references, B 887, this office. 9 D

WANTED, a thoroughly reliable GENERAL; must be good cook, with undoubted references; two in family; Orwell road district; good wages.—B 830, this office. 9 C

WANTED, strong, highly recommended GENERAL for Zion road, Rathgar. RO 663. Irish Times Branch Office, Rathmines. 9 C

YOUNG, experienced GENERAL, plain cooking; three in family. Call, 84 Palmerston road. 9 C

YOUNG, experienced GENERAL WANTED (temporary) two weeks from 14th June. Seen Wednesday, 11 to 1. 9 Vergemount, Clonskeagh.

HOUSE AND PARLOURMAIDS WANTED.

COUNTRY GIRL, HOUSE PARLOURMAID, REQUIRED, Foxrock; some experience; state age, wages, copies.—B 869, this office.

DOMESTICS DISENGAGED.

RESPECTABLE Woman wants Daily Work; city or near; recommended.—B 853, this office.

RESPECTABLE Woman wants Office Cleaning, etc.; well recommended.—B 860, this office.

YOUNG, experienced Daily Worker, Cleaning, etc.; Donnybrook district; recommended.—B 859, this office.

"IRISH TIMES" EMPLOYMENT REGISTRY.
No fees charged. Hours, 10 a.m. to 4 p.m. Saturdays, 10 a.m. to 1 p.m. Matron can supply well recommended Domestics, experienced and untrained, in all capacities.
31 WESTMORELAND STREET, DUBLIN. 'Phone, 76555.

GENERAL SERVANTS DISENGAGED.

A YOUNG General; good references.—B 866, this office.

A GENERAL; good references; domesticated.—B 862, this office.

A GENERAL, experienced; suburbs or country; good references.—B 846, this office.

A LADY recommends settled General, good cook.—B 858, this office.

A LADY highly recommends superior General for family; plain cook and laundress.—B 868, this office. 9 E

MRS. Shaw, Aghade Rectory, Tullow, recommends good General or Cook General; R.C. 9105, Dublin.

MORNING General or few days weekly; experienced.—B 850, this office.

NEAT, respectable girl, city or North side; recommended.—B 848, this office.

SETTLED General; business house or small family; good references.—B 866, this office.

THOROUGHLY experienced General; excellent references; city or near.—B 845, this office.

YOUNG, experienced General; Ballsbridge or Hatchgar districts; good references.—B 849, this office.

YOUNG, experienced General; city or suburbs; small family; recommended.—B 856, this office.

HOUSE AND PARLOURMAIDS DISENGAGED.

A HOUSEMAID Waitress or Waitress; good papers.—B 863, this office.

HOUSEMAID or House Parlourmaid, to train; hotel preferred; recommended.—B 855, this office.

RESPECTABLE, Protestant, settled Girl wishes situation, House Parlourmaid; good reference; country preferred. Address "Z 2619, Girl," this office. 9 C

COOKS AND DAIRYMAIDS DISENGAGED

COOK General, good references, disengaged.—Kathleen Johnson, 4 Bankside, Milltown, Co. Dublin. 7 B

COOK or Cook General, excellent papers, desires post with small, adult family; free end of month.—B 871, this office. 9 C

COOK or Cook General; good references.—B 867, this office.

COOK General, thoroughly experienced; small, adult family; Ballsbridge; recommended.—B 854, this office.

COOK, superior, active, recommended; go Cook Housekeeper.—Jean, 1 Charlemont terrace, Dun Laoghaire.

EXCELLENT Cook disengaged; go temporary or permanent.—Box 260, Irish Times Branch Office, Baggot street bridge. 9 C

GOOD, experienced Cook General; indoor, outdoor; city.—B 0 662, Irish Times Branch Office, Rathmines.

RESPECTABLE Girl seeks post, Cook General or House Parlourmaid; references; particulars. Address "Z 2632, Girl," this office. 9 C

NURSES DISENGAGED.

GIRL of 21 wishes situation as Nursemaid to 3 or 4 children.—B 844, this office.

KITCHEN, LAUNDRY, ETC., DISENGAGED.

KITCHENMAID or Laundress, experienced; good references.—B 864, this office.

SPECIFIC ARTICLES.

"200-tons Beet Pulp for Sale; offer best price."
Address "Z 2593, Pulp," this office.

Zeiss Glass for Sale, Prismatic Binocular, Telefort, 12 x 32; individual adjustment of eye-pieces; with case. Secondhand, but faultless. Price £19.
Address "Z 2614, Glass," this office.

ALL Waterproof Covers for carts, vans, threshers, lorries; Rick Covers, tacks, flags; best terms.—Colounas, 21-25 Chancery street, Dublin.

BINOCULARS (Zeiss), with case; Case of Razors, Pictures, etc., for Sale.—B 881, this office.

SPECIFIC ARTICLES CONTINUED

COVERS for ricks, carts, threshers, lorries; Tarpaulins, Sacks.—Petries Brothers, Limited, 56 Usher's quay, Dublin. T

DEPOSIT Your Valuables in Safety!—Large selection of Cash and Deed Boxes, in all sizes, at Hely's, Dame street, Dublin. 6 C

FOR Sale, Beresford Sterilizer, Boiler, Chest, Tank, complete. Address "Z 2580, Boiler," this office. 9 C

MECCANO, Hornby, Dinkey Toys—Huge consignments have recently arrived at Hely's, Dame street, Dublin. 6 C

SECTIONAL Bungalow for Sale, 2 or 3 rooms, suitable annexe to cottage or seaside bungalow; perfect order.—Dickinson, Bunalby House, Greystones. 7

UNSATISFACTORY dealing by any Advertiser in these columns should be immediately reported to the Manager of the "Irish Times." X

SPECIFIC ARTICLES WANTED.

ALL classes Household Furniture and Carpets Wanted Highest price paid.—4 Upper Abbey street.

WANTED, SCRAP LEAD, large or small quantities, STANDARD PRICE £16 per ton f.o.r. any station. Address particulars of approximate amount available to "Z 2591, Scrap," this office. 7 C

WANTED, Invalid Wheel Chair, self-propelling. Address "Z 2625, Chair," this office. 7 C

ZEISS Glass, prismatic binocular, urgently Wanted. Address offers, with full description, "Z 2613, Glass," this office. 8 B

PRAMS.

ALL Cash and Easy Payment Orders for Prams and Folders sent carriage paid.—Stevens (established 1896), 8 Aston's quay, 244 Rathmines road, 171 North Strand. T

BARRON'S Prams are cheaper for cash or terms. Write for catalogue.—1 North Earl street, Dublin. T

SHOOTING, SPORTING, GAMES.

DISCERNING Anglers appreciate the quality of the Fishing Tackle stocked by Hely's, Dame street, Dublin. Agents for Hardy's and leading manufacturers. 6 C

FOR Sale, two piece Walker Bamboo 10ft. Trout Fishing Rod, Aluminium 3½ inch Reel, Wet and Dry Fly Boxes; perfect condition; £5, no offers.—B 810, this office.

GARNETT'S for Shooting and Fishing Tackle, Rods, Reels, Flies and Baits, Guns, Rifles and Ammunition. Secondhand Guns and Rods Purchased—Anglers' Resort, Parliament street, Dublin. T

GUNS, Rifles, Accessories, Fishing Rods and Tackle.—Keegan, Inns Quay, Dublin. 6 E

YACHTS, BOATS, ETC.

FOR Sale, "Sprite" single seater, open cabin, 16 feet. 2 Allesbury Drive, Anglesea road, Donnybrook.

FOR Sale, 3-ton Yawl, auxiliary engine, cabin; £120; owner interested in offer of larger Boat with auxiliary.—B 875, this office. 9 C

WANTED, Centre Board Sailing Boat. Full particulars to B 812, this office. 9 C

GARDEN, FARM, BEES, ETC.

ANTIRRHINUMS, best of all Summer Bedding Plants, 1/- dozen, 7/6 100; also Geraniums, scarlet and pink, from 9/- per dozen; postage extra; price list free.—Drummond's, Dublin and Carlow. 5 B

A FEW suggestions for Spring Flowering—Sow Wallflowers, Aubretia, Arabis, Iberis, Brompton Stocks, Sweet William, Arabis, Bellis Perennis, etc.; 3d., 6d. and 1/- pkt.; list free.—Drummond's, Dublin. 5 B

ALL Garden wants supplied.—E. G. White, F.R.H.S., Gold Medalist, Whitechurch Nurseries, Rathfarnham. 95197 T

ATKINS Bedding Plants—Yellow Calceolarias, 2/6 dozen; Outdoor Chrysanthemums in variety, 3/6 dozen; Antirrhinums, mixed, 1/- dozen; Dahlias, 1/-dozen. Bedding Dahlias, 5/- dozen; Asters, 1/-dozen, orders value 5/- and over post free, under 5/- add 10% for postage.—John Atkins and Co. Ltd., 54 South Mall, and Douglas Road Nurseries, Cork. 8 T

ANTIRRHINUMS, Power's large-flowered Intermediate, 50 in five choice, named varieties, 5/-; 100 in ten varieties, 10/-; mixed, all colours, 100 9/6; post free. Descriptive list free.—Wm. Power and Co., Waterford.

BEES—Wanted, strong disease-free Swarms; best prices paid. 'Phone (9-2, 3-5 o.c.) Hackett, R.C. 9105, Dublin.

CHRYSANTHEMUMS (Indoor), Japanese and 12 decorative, named varieties and colours, 12 different, 5/- post paid. Lists free.—O'Neill's, Chrysanthemum Specialists, Fermoy. 8 X

LISSADELL Vegetable Plants—Cauliflower, Early London, spring frame, 5/- 100; Onion, White Lisbon, autumn frame, 3/- 100, post free, cash with order, subject crop and season.—Lissadell, Sligo. 8 X

MANGOLD, Long Red, 3/-; Swede, Best Of All, 3/-; Kale, Marrow Stem and Hungry Gap, 4/6; all per lb.; post free. Address "Z 2597, Mangolds," this office. 7 B

SAVOY Plants, extra strong, 2/- 100; Broccoli in separate varieties, 3/- 100, post free.—John Atkins and Co., Ltd., 54 South Mall, and Douglas Road Nurseries, Cork. 8 T

SALVIA, "Globe of Fire," 3/6 dozen free.—O'Neill's Nurseries, Fermoy. 8 X

TOMATOES, Rowans and Suttons, best varieties, outdoor, indoor, 1/6, 100; 2/6 dozen; cash with order.—Williamson, Streete, Westmeath. 9 C

WATER Lilies, strong plants, red, pink and white, 5/- each.—Mrs. Furlong, Infirmary House, Wexford. 9 C

POULTRY, FISH, CAGE BIRDS, DAIRY.

CHICKS—12 White Wyandotte, three days old, 12/-; with Hen, 16/-.—Miss Tyrrell, Ardmore, Mullingar.

PEA-HENS (2) for Sale; 1940.—McCaldin, Gallinagh, Monaghan.

RHODE Day Old Pullets, £6 100, £3 50, 5/- dozen; Crosses (L.S. x R.I.R.), £7, £3 15/-, 20/- cash with order; despatching June 13th and 19th.—Knocknagarm Poultry Farm, Carragh Camp. 6 B

FURNITURE, CARPETS, ETC.

FOR Fitted Carpets, Bordered Carpets, Linos and Rugs see the magnificent selection at Tooney's, Complete House Furnishers, Keenest Prices. 30 Bachelor's Walk, Dublin. T

LAWLOR, Briscoe still Buy and Sell your Surplus Furniture. Auctions every Thursday.—35 Ormond quay. T

DRESS AND COSTUMES

ABOUT Clothes—Mrs. Cusack, 65 Aungier street, Purchases Left-off Clothing, Furniture, etc. Highest prices given. T

AT Elizabeth's, 51 Grafton street (2nd floor)—Ladies' Materials expertly tailored. Coats, Costumes, Frocks. 12 E

LADIES' Coats, Children's Waitrices; Gold, Silver Purchased; highest cash prices.—Mellon's, Patrick street, Kingstown. 79 23

SUMMER Dresses, slim, cheap; Blue Costume, Blouses, average; Silver Fox Fur, Navy Coat, middle-aged.—B 909, this office.

FURS.

ASTOUNDING Fur Offer!—Capes, Boleros Remodelled from Discarded Coats, from 20/-; Coats Remodelled, 45/-.—Cali 74 Grafton street (over Slowby's). 6 X

PLYWOOD AND TIMBER.

ADVERTISER is open to purchase large quantities of Standing Timber, Spruce and Fir. Address "Z 2389, Timber," this office. 14 29

OPTICIANS.

BEST place to have your eyes tested—accurately, scientifically—Geo. Prescott and Son, 15 Upper O'Connell street (next Savoy), Dublin. X

DOGS.

AT Pyrecot, South King street, Dublin. 'Phone 51613—Dogs Trimmed, Shampooed by experts. T

FOR Sale, four Collie Pups, male, 6 weeks, grandfather winner of sheep dog trials, price 10/-.—Wm. Whitmore, Logan, Tinahely, Co. Wicklow.

PUBLIC NOTICES.

THE IRISH RED CROSS SOCIETY AND ST. JOHN AMBULANCE BRIGADE JOINT APPEAL.

The following subscriptions are acknowledged with thanks:—

Already acknowledged ..		29,573

Motoring

The Progress of Design

By HAROLD C. BROWN

"ALTHOUGH the doctrine has been accepted in some quarters that the motor car has all but reached finality, a good deal of quiet work is going on with a view to introducing further improvements." A reader left me a Press cutting which began with those words. They appear in *The Sphere* of May 28, 1910.

Finality of design. How far away is it to-day? The motor car of every half-decade, of every show, one might say, seems to represent the last word in engineering perfection, passenger comfort and artistic appearance; yet, a few years later it will have been succeeded by a number of cars incorporating fresh ideas.

At the same time it must be conceded that the rate of radical change has slowed considerably in recent years. A good car of 1936 or 1937 is not a great deal different from one of most recent production. Many cars of 1930 and 1931 are far from being out-of-date. The truth of the matter is that cars have been so excellent for so long that only small detail improvements from time to time are possible.

Some of the most perfect engineering work is to be found in the cars of the years before 1914. When the Leinster Veteran Car runs were held in Dublin the technical advisers who examined the old machines to see if they conformed to the regulations were amazed at the wonderful pieces of machinery to be found beneath their bonnets, examples of delightful workmanship that seldom is seen in mass-produced motors.

Looking Forward

R. P. HEARNE, the correspondent of *The Sphere*, told his readers of 1910 that they might confidently expect further improvements. "What the motor car of 50 years hence will be we can hardly imagine, for the whole system of motive power may have been completely altered."

Improvements that he predicted were radical alterations in the system of variable gearing. He foresaw the possibility of interesting developments in the transmission and the braking arrangements. Methods based on the hydraulic system were being studied with particular care, and several remarkable devices were undergoing trial.

Then, again, the suspension of the frame, the reduction of road shocks and vibration, the design of tyres, the use of automatic engine-starters and of auxiliary engines for pumping the tyres and blowing the horn, and by the installation of electric lighters and heaters, are but a few of the many innovations which may come about, for it is evident that the motor car will go on progressing, and with every new use further alterations may be necessary."

All these improvements duly were made, and many more. The fact that so much that is taken for granted in modern cars had yet to come in 1910 shows how different driving must have been then. Mr. Hearne was an excellent prophet.

After the War

MOTORISTS of the future will, no doubt, experience many bright improvements, the accumulation of which will, in course of time, make motoring of 1941 seem rather old-fashioned and troublesome, though at present it must seem to us that motoring is as perfect as could be desired. We start our engines by pressing a button, we ride at ease, steering is sub-conscious, punctures and breakdowns are so exceptional that they reduce us to tears of annoyance when they do occur, and even then a garage where repairs can be effected usually is near at hand.

Still, the enormous strides in aeroplane design that are taking place under the incentive of war are bound to have an effect upon motor car design in the future. After the war we will have even better engines. When racing is resumed we may expect amazing speeds. The land speed record is bound to go up to 500 m.p.h. The Phœnix Park course eventually may be lapped at 150 m.p.h.

Poetic Parallel

ONE of the most interesting subjects of speculation is the line that body design is likely to take. Occasionally the motoring papers publish sketches by their readers showing machines of extraordinary shape—ideal, perhaps, from an aerodynamic standpoint, but lacking in practical beauty. I cannot resist drawing a parallel between these weird sketches and much of the poetry of to-day. Let me continue the parallel:

The other day I discussed this aerodynamic poetry with Lynn Doyle, whose "Ballygullion Ballads" I would credit with practical beauty. Very patiently he defended the aerodynamic poets. While little that they wrote would live—"perhaps not 10 per cent. of it," he said; "inevitably not .001 per cent. of it," I ventured—he contended that it was contributing something to the perfection of the poetry of the future, just as (he said) cubism, while not itself surviving, had given something to the school of art which followed.

My point is that these pear-shaped cars may never themselves get beyond the drawing board, but they may suggest things to the designers of the bodies that are produced in the future, just as something useful is said to have been helped by cubist art, and something ornamental may be helped by what I have flattered with the description of aerodynamic poetry.

Golf

The Milltown Foursomes

The results in the Irish Open Mixed Foursomes Cup at Milltown last evening were:—

FIRST ROUND.

R. Jobson (11) and Mrs. J. Crabbe (9) beat B. Egan (11) and Mrs. Egan (25) —3/2; T. Courtney (11) and Mrs. C. Butler (3) beat T. Langan (7) and Miss Gorry (14)—7/6.

SECOND ROUND.

N. Cuddy (7) and Miss P. McIntagart (6) beat P. Gunning (6) and Dr. Davy (3) —2/1; A. Briscoe (scr.) and Mrs. M. Slattery (8) beat A. Graves (11) and Mrs. McConnell (19)—5/4; D. O'Sullivan (4) and Miss O'Sullivan (15) beat F. Roche (11) and Mrs. Neary (12)—2/1; M. Byrne (4) and Miss E. Geoghegan (3) w.o.; J. Driver (scr.) and Mrs. J. Fletcher (3) scr.; J. Tunney (8) and Miss J. Reinders (12) beat J. Montgomery (2) and Miss Barrett (12)—4/2.

M. O'Brien (1) and Miss Keane (18) beat R. Davitt (8) and Miss C. Lowe (17), 3 and 1; M. Cullen (8) and Miss Tyson (10) beat L. Greenside (4) and Mrs. Drury Byrne (19), 6 and 5; T. Pyper (9) and Miss Pyper (16) beat L. Ryan (9) and Miss Harty (18), 4 and 2; R. O'Neill (5) and Mrs. O'Neill (19) beat G. Agnew (8) and Miss O'Mahoney (20), 3 and 2; D. V. Horgan (3) and Mrs. Toil Randel (4) beat P. Noonan (14) and Mrs. Griffin (14), 6 and 4; J. McLoughlin (+1) and Miss McLoughlin (10) w.o., P. Powell (8) and Mrs. McMurrough (18) scr.; W. McConnell (2) and Mrs. Graves (15) beat J. O'Reilly (4) and Miss C. Hart (14), 2 and 1; J. Carr (scr.) and Miss McIntyre (7) beat E. Davy (7) and Mrs. Murnaghan (9), 5 and 4; C. Myerscough (5) and Mrs. Myerscough (19) beat B. Herlihy (5) and Miss R. Hart (12), 3 and 1; W. Bates (4) and Miss Kehoe (14) beat V. Reddan (4) and Mrs. Reddan (4) at 19th.

SOCIETIES' CUP AT DUN LAOGHAIRE

Twenty-four Societies, each represented by three foursomes, competed in the qualifying round for the United Association's Cup at Dun Laoghaire yesterday. The two best nett scores of each counted, and eight Societies enter the match play stages at the Castle next Monday. Much of the scoring was rather low for foursome play, and a lot the reverse, the latter due to slackness on the slow, but true, greens. Munster and Leinster Bank topped the aggregates with the very excellent score of 135, due in large measure to a remarkable 63½ by P. G. McGrath and J. F. Donnelly, playing off a combined handicap of 13½. Bank of Ireland also did uncommonly well with 136½, their leading pair being F. J. Fitzgerald and J. D. Rooney with 66½ off 16½.

135—Munster and Leinster Bank—P. G. McGrath and J. F. Donnelly (13½), 63½; M. J. McGuinness and C. Harrison (9½), 71½.

136½—Bank of Ireland—F. J. Fitzgerald and J. D. Rooney (16½), 66½; J. S. Barrett and D. J. Connor (9), 70.

140—Confectioners—H. J. Fitzpatrick and A. H. Whiteside (6½), 69½; C. M. Esdon and H. D. Gorman (8½), 70½.

141—Posts and Telegraphs—J. G. Barnwell and G. O'Leary (10), 70; V. Cunningham and T. Monaghan (13), 71, or J. S. Scott and J. S. Butler (8), 71.

141—Tobacco Trade—J. P. Carroll and L. C. Wilson (9), 70½; W. J. O'Ferrall and H. L. Millington (9½), 70½.

141—Victuallers—W. Howley and A. Byrne (6), 70; J. McCullagh and M. Hughes (10), 71.

142—Army—Commandant F. Power and Captain T. Kennelly (12), 70; C. E. Anderson and R. M. Saunders (4½), 71½, or T. J. Crowley and R. J. Walters (7½), 71½.

143½—Land Commission—J. Lennon and F. J. Kelly (10½), 71½; J. A. Rogan and W. J. O'Reilly (9), 72.

Other Aggregates—144½, Corn Trade; 144½, Grocers and Vintners. 145½, Newspapers; 146, Dublin University; 146½, Teachers; 147½, Building Trades and E.S.B.; 149, Knights of the Road and Motor and Allied Trades; 149½, Schools' Union; 150, Friday Golfers and National Bank; 151½, Department of Public Health; 153, Insurance; 154½, R. and S.P.

The Draw—The draw and times for starting in the match play on next Monday are:—4 o'clock—Bank of Ireland v. Tobacco Trade. 4.15—Munster and Leinster v. Confectioners. 4.30 — Victuallers v. Army. 4.45—Land Commission v. Posts and Telegraphs.

Greyhound Racing

Shelbourne Park Returns

525 YARDS—CONQUER HILL JIM (6), 3 to 1. 1; Moon Hall (5), 5 to 1. 2; Buttoneen (4), 2 to 1. 3. Also—Sandhills Laddie (2), 2 to 1; Nettle Ration (1), 4 to 1; Kay's Lad (3), 6 to 1. 6l.; 21½l. 31.10. (Rowan.)

525 YARDS—CURRACLOE BIDDY (1), 5 to 1, 1; Play Lady (4), 3 to 1, 2; Carnagh Lass (2), evens, 3. Also—Hissop (5), 10 to 1; Judy is Generous (3), 10 to 1; Liffey Lady (6), 4 to 1. 4l., 3l. 31.40.

360 YARDS—TIN SOLDIER (6), 7 to 2, 1; Coach Whip (2), 5 to 4, 2; Rapid Raid (5), 3 to 1, 3. Also—Rathbally (4), 8 to 1; Light of Alma (3), 10 to 1; Lord Rotherick (1), 10 to 1. 1l.; 4l. 20.80. (Rowan.)

525 YARDS—RADIANT ROBERT (3), 4 to 1, 1; Vestibule (2), 5 to 2, 2; Future Fancy (1), 5 to 4, 3. Also—Serene (6), 6 to 1; Sandfield Clipper (5), 8 to 1; Keep Trebbling (4), 8 to 1. 2l.; 21½l. 30.82.

525 YARDS—LIMERICK DASHER (4), 5 to 2, 1; Roving Echo (1), 4 to 1, 2; Much Better (5), 5 to 1, 3. Also—Dodo's Sandhills (3), 9 to 4; Corner Cutlet (2), 3 to 1. 1½l.; 1l. 30.76.

525 YARDS — BYRNESGROVE (4), 4 to 1, 1; Saxon Queen (2), 7 to 4, 2; Handy Shot (5), 5 to 1, 3. Also—Meteor (6), 4 to 1; Curracloe Rambler (1), 3 to 1; Attaboy (3), 5 to 1. 4l.; 1½l. 30.64. (Davis.)

525 YARDS—CAUGHT CLOSER (2), 7 to 4 on, 1; Fortunate Bonny (5), 5 to 1, 2; Broom Hall Queen (4), 100 to 7, 3. Also—Mouse Hound (6), 8 to 1; Ballycasey Lady (3), 10 to 1; Best Princess (1), 100 to 8. A distance; 6l. 31.18. (McKenna.)

HAROLD'S CROSS PARK —TO-NIGHT

8.15—**525 YARDS**—Forth Link, Gay Pilot, Tap Missing, Scotch Mist, Sandhills Bright Eyed Colonel, Mending Law, Caught Closer, Munster King.

8.25—**525 YARDS (Hurdles)**—Another Chevalier, Speed to Burn, Carrick Porter, Cheers for Ballymore, Miller's Craft, Yes I Will.

8.35—**525 YARDS**—Holiday Tramp, Holystone Feast, Commissioner for Lands, Clonassie Prince, Cure Together, Knabo's Boy, Prairie Rover, Avella.

8.45—**525 YARDS (Handicap)**—Mahon's Guide (scr.), The Gunner (scr.), Baytown Mystery (2 yds.), Famous Mystery (5 yds.), Katie from Cork (8 yds.), Aunt Jennie (11 yds.).

8.55—**525 YARDS (Hurdles)**—Hobzee For Winners, Another Zeda, Thuberluba, Husky Nipper, Booster Generator, Knockea Ration.

9.5—**350 YARDS**—Dashing Lad, Dewy Boy, Bright Sailor, Roving Chevalier, Bachelor's Fancy, Keep Fighting. Sub.—Maid of Core.

9.15—**525 YARDS**—Celbridge Lass, Dawn Safely, Sandfield Ranger, Neutral Flier, High Jacker, Kahuna, Palace Guard, Barrack Playboy.

Irish 1,000 Guineas

Probable runners and jockeys for the Irish 1,000 Guineas, to be decided over one mile at the Curragh to-morrow, are:—

Miss Melissa, b. f., by Bahram—Gwyniad (Lord Adare) (Collins), 9-0

Lemon Grey, gr. f., by Boswirth—Miss Bula (Lord Adare) (Collins), 9-0 ..... W. Barrett

Fintona, b. f., by Apron—Eliel (Mr. H. S. Gill) (D. Rogers), 9-0 .....

Boudoir, gr. f., by Malmoud—Kampala (Mr. C. Brabazon) (Owner), 9-0 ..... J. Moylan

Jungle Cat, b. f., by Singapore—Lioness (Sir P. Loraine) (O'Ferrall), 9-0 Quirke

Cuirm Gail, b. f., by Concerto—Smokeless (Mrs. E. McGrath) (Collins), 9-0 .....M. Wing

Cedargrove, b. f., by Tiberius—Cedarhurst (Mr. W. Barnett) (Fethertón), 9-0 .....T. Burns

Milady Rose, b. f., by Knight of the Garter—Rose Cygnet (Mr. F. S. Myerscough) (Blake), 9-0 .....G. Wells

Carlia, b. f., by On Parade—Laitron (Mr. H. J. Delaforce) (Blake), 9-0 ..... T. P. Burns

First Bloom, b. f., by Furrokh Sivar—Wild Mint (Mr. W. J. Mitchell) (Hilliard), 9-0 .....

GOLF CLUB NOTICES

RATHFARNHAM.—Ladies— Prize presented by Miss Black, postponed to Friday, June 13th.

DUN LAOGHAIRE.—June medal—Class I.—Miss K. Moore. Class II.—Mrs. O'Farrell; Miss D. O'Kelly qualified. Class III.—Mrs. Harding; Mrs. Hartnett qualified. June 12th—Captain's (Mrs. Croker) prize, 18 holes, strokes (two classes), best gross.

CASTLEKNOCK COLLEGE UNION.—Keogh Cup, 18 holes, strokes, at Hermitage Golf Club to-morrow. Entries taken from 3 o'clock p.m.

ISLAND.—Saturday, June 21—Semi-open mixed foursome v. bogey. Post entries; choose opponents.

CLONTARF.—Veterans' Cup—P. Sheehan (16), 73; E. A. Fowler (17), P. M. Coghlan (15), and J. McLoughlin (22), tie for second at 76.

HERMITAGE.—Committee prize (Stableford)—M. P. Maher (14), 38 points; T. J. Morris (4), 37; J. J. Toner (7), 37. Best gross—A. W. Briscoe (scr.), 75.

C.Y.M.S. GOLFING UNION.—James Clarke Memorial Cup, played over the Grange course on 6th instant—D. J. Nolan (18), 79; H. Fitzpatrick (5), 81; Mi. Creedon (15), 85.

ASSOCIATION OF SCHOOLS' UNIONS.—The annual competition for Royal Dublin Cup will be played at Doltymount on Thursday, 12th June. First tee reserved from 3 to 6 p.m. Times may be booked at clubhouse (Phone No. 35093) on and after 10th inst.

NEWLANDS.—Vice-president's prize—R. J. Cullen (8), 71, and J. F. Hennessy (17), 71, tied, and play-off. Best gross—J. P. Cummins, 79.

LADY TEACHERS' G.S. — Captain's (Miss S. Dowde) prize, at Newlands—Winner, Miss McDermott (31), 69. Sweepstakes—Miss Cooney (19), 76. Elvery's stakes—Miss O'Leary (21), 80, and Miss Downs (17), 80. Fund prizes—Miss F. Hegarty (17), 81; Miss Casey (36), 82; Mrs. McEntyre (26), 82; Miss Kelly (23), 82. Secretary's prize—Miss Houston (18), 83. Selected holes—Miss Gibbs and Miss McKenna, tied. Best nine holes — Miss Langley and Mrs. Clery, tied. Mr. R. H. Lyons's prize—Miss N. O'Connell. Consolation prizes—Miss Callaghan and Mrs. O'Connell.

DUBLIN UNIVERSITY G.S.—Team for "Trinity Week" match v. Dublin University Golf Club at Dollymount to-day at 5 o'clock —H. W. Briscoe, J. Beckett, H. G. Forde, H. J. Millar (captain), Dr. G. K. Donald, J. L. Shields, D. M. Tibbs, another.

ROYAL DUBLIN.—Medal, Class I.—M. J. Duffy (6), 70; L. Gunning (6), 71; J. Supple (8), 72. Class II.—F. Coghlan (11), 65; T. A. Thompson (20), 70. Saturday next—Men's open fourball.

CLONTARF.—Thursday next — Lady captain's prize, strokes, two classes. Draws 10-45, 11.30, 2, and up to 4.30.

HERMITAGE.—Ladies. To-day — Miss H. O'Connor's prize, strokes. Ring competition, Class I.—Mrs. Hannon (16), 77. Class II.—Miss I. Early (31), 75.

LEINSTER F.A. MEETING

The hope was expressed by the Chairman, Mr. Blakely, at the annual general meeting of the Leinster Football Association that a number of Army teams would be affiliated to the Association in the coming season. A loss of £119 11/9 was reported for last season, against a profit of £65 15/4 on the previous season. The following hon. officers were elected:—President, Alderman A. Byrne; Hon. Treasurer, E. Harrison; Hon. Secretary, M. Farrell.

Cricket

Useful Total by Trinity

After a slow start, Dublin University put up the useful total of 229 for 8 wickets against Mr. D. R. Pigot's XI. in the College Park yesterday, and declared at the tea interval. In the hour and a half before the close the scratch side scored 73 for 3 in reply, and are 156 behind.

With the wicket and outfield very slow in the morning, Moynan and Jacobson were cautious against accurate bowling by Mara, Ingram and Hill, but in the afternoon Luce gave a grand display of driving on both sides of the wicket. Both he and Barnes hit Ingram for six, and in two successive overs 20 runs were taken off the slow bowler. Pigot started confidently when his side went in to bat, but he was soon to a brilliant catch by Shrago at mid-off, and Murray and Burrowes also went before the close. Ingram and McVeagh will resume the innings at 11.30 this morning. Score:

DUBLIN UNIVERSITY—First Innings.

W. J. Moynan c. and b. Hill	43
E. A. Carry b. Ingram	7
L. C. Jacobson l.b.w. b. Ingram	21
L. H. Shrago c. Hill b. Murray	34
J. V. Luce b. Ingram	51
S. Barnes c. Mara b. Hill	27
A. C. Hobson c. Ennis b. Hill	8
A. B. Morton c. Law b. Ingram	4
W. H. McClelland not out	16
S. Fleming not out	11
Extras	7
Total (8 wkts., dec.)	229

Bowling—Mara, 0 for 53; Ingram, 4 for 71; Hill, 3 for 69; Murray, 1 for 29.

D. R. PIGOT'S XI.—First Innings.

D. R. Pigot c. Shrago b. McClelland	23
A. G. Murray b. Barnes	22
C. R. Burrowes run out	10
E. A. Ingram not out	14
T. G. McVeagh not out	2
Extras	2
Total (3 wkts.)	73

To bat—J. T. Ennis, J. D'Arcy, J. W. Hill, S. E. Law, C. R. Cuffe, C. Mara.

LEINSTER CUP WIN

Resuming from Friday, with four wickets down for 56 against Leinster's total of 297, Pembroke added 99 runs last evening at Sydney Parade, so Leinster passed into the semi-final of the Senior Cup by 142 runs. T. Williams hit three sixes in a fine innings. Score:—

Leinster—297 (for nine, declared).

Pembroke—155 (T. C. Williams 68, M. B. Williams 24, F. J. Millar 23, Boland 5 for 63, Ingram 4 for 58).

SENIOR SCHOOLS' CUP. — King's Hospital 105 (G. R. Harrison 39, E. Keagan 6 for 42), Masonic School 91 (W. Payne 4 for 32).

OLD BOYS' MATCH.—St. Columba's 125 (Colvin 32, Rev. R. J. Barnes 4 for 51), Old Columbans 89 (Fagan 23, Jameson 3 for 18, Medicott 3 for 23).

SCHOOLS' RESULT.

Avoca School (under 14)—17 (E. Hamilton 6 for 9, K. Haughton 4 for 4); St. Andrew's College (under 14)—117 for 3 (K. Haughton 37, E. Hamilton 31, D. Younger 32).

FIXTURES WANTED

Dublin Gas Company require away matches, Intermediate League strength. 'Phone 51787.

Lawn Tennis

Draw for Saturday's Red Cross Event

The men's singles contest at Fitzwilliam on Saturday next, organised by the Dublin clubs, who have postponed the League matches arranged for that date, is the outstanding event of the present season, not only because it is a special effort to raise funds for the Irish Red Cross, but because the form which the competition will take is unique in contests between players of the highest class.

The eight players have been divided into two sections of four each. The sections will be played off on the American system, each tie consisting of nine games, and the player winning the highest total number of games in Section "A" will contest the final (one set) against the corresponding winner of Section "B." The sections have been drawn as follows:—Section "A"—Egan, Ryan, Murphy, and Haughton. Section "B"—Kamp, Fannin, Read, and McArdle.

The first round of four ties will begin at 2.30, the second round at 3.30, and the third round at 4.30, all the matches being played consecutively on the centre court. Before the final, which is timed for 6 p.m., a woman's doubles of one set will be played between Misses D. Curley and B. Lombard versus Misses O. Poole and M. Nicholls, who are the four highest ranked Irish players.

FITZWILLIAM CLUB TOURNAMENT

The Fitzwilliam Club tournament commenced yesterday. Results:—

Men's Singles Championship.—1st Round —C. F. Meenan beat N. O'C. Brennan—6-3, 4-6, 7-5; R. Buchanan beat R. F. Jones—3-6, 6-0, 6-4; A. E. Fannin beat M. O'Flanagan—6-4, 6-3; P. D. McWeeney beat H. Morris—6-1, 6-3; C. A. Kemp beat J. W. Lane—6-2, 6-2; G. C. Dockeray beat A. W. Martin—8-6, 6-2; J. W. Hackett beat K. O'B. Kenney—6-3, 2-6, 7-5; H. J. Ryan beat A. R. Jones—6-3, 6-4; D. O'C. Miley beat R. N. Hogan—6-2, 4-6, 5-5 ret.; D. E. Stewart beat "A String"—3-6, 6-1, 6-2.

Men's Handicap Singles—1st Round—N. D. Good (3) beat A. W. Martin (3)—7-5, 6-4; R. F. Jones (minus 2) beat G. C. Dockeray (4)—6-4, 8-6; G. B. M. Yeates (15.1) beat S. Spratt (15.4)—6-3, 6-0; J. J. Murphy (15.1) beat A. Neale (15.3)—6-2, 6-2.

TO-DAY'S PROGRAMME

4.30—Yeates v. Kennedy (C.) (A). 5.0—Sheehan v. Meenan (C.). 5.30—B. J. Murphy v. Hind (C.); Ryan v. Miley (C.); Stewart v. Kerr (C.); Lane v. Kennedy (C.); Morris v. Kenney; Dockeray v. Hackett (C.). 6 o'c.—Fannin v. winner of A (C.); McWeeney v. Kemp (C.); Towers v. Neale (C.); Almond v. Jones. 6.30—Miley v. Berger; Sheehan v. Kerr; Greene v. Hind. 7.0—Brennan v. McWeeney.

NEW BOOKMAKERS' ASSOCIATION

At a meeting of starting price turf accountants yesterday in Moran's Hotel, Dublin, it was decided to form an association, namely—"The Starting Price Turf Accountants' Protection Association of Eire." The following hon. officers were elected:—Messrs. P. J. Kilmartin (chairman), J. Keenan, J. Mirrelson, W. McConnell, J. Fitzsimons, R. Coyle, H. Leddy and E. Heron (hon. secretary).

Munster Motor Cycle and Car Club.—A successful motor cycle grass track race meeting was held at Ballyvolane, Cork, on Sunday. Principal results were:—Scratch Race—1, R. Wagner (B.S.A.); 2, C. H. W. Manders (B.S.A.); 3, D. Murphy (B.S.A.). Handicap Race—1, W. O'Brien (Scott); 2, Manders; 3, J. Swan (Rudge).

Dublin and District Motor-cycle Club.—A "Question Time," based on motor sport, will be held to-morrow at 37 Exchequer street. Mr. Harold C. Brown will conduct the proceedings.

Lionetta May Score at Nottingham

A BIG field of sprinters will contest the Newark Handicap at Nottingham to-day. Humidity is expected to supplement his Pontefract success, and Miss Pinafore, who won at the last meeting here, is sure of a big local following. Booklet is a good class filly, and others fancied are Kinsman and Sirloin, but I prefer Lionetta, who ran well behind The Pale at Ripon. Selections:—

Clumber Plate—**Seven Barrows**
Colwick Handicap—**Congratulations.**
Newark Handicap—**Lionetta** (nap).
Sherwood Plate—**Melfish.**
Fillies Plate—**Congo.**
June Handicap—**Meantime.**

Double—**Lionetta and Congratulations.**

1.0—CLUMBER T.Y.O. PLATE. 5f.

Form. Probable Starters & Jockeys.	Forecast.
	Betting
0 OPEN CHAMPION, 8-10 M. Beary	9/2
0 BOSSLYN, 8-10 .....D. V. Dick	10/1
0 SEA GOD, 8-10	10/1
000 NIGHT PILOT, 8-10.....	10/1
00 PROUD PETER, 8-10..P. Evans	10/1
00 WEDDING MARCH, 8-7 T. H. Carey	5/1
432 SEVEN BARROWS, 8-7 G. Bezant	evens.
00 RENE, 8-7 .....J. Taylor	10/1
GIPSY RACE, 8-7 R. Perryman	10/1
000 ELEMENTAL, 8-10 ...D. Smith	10/1
0 BELLONA F., 8-7 R. C. Elliott	6/1
Cliff Richards rides Sea God or Night Pilot.	

1.30—COLWICK HANDICAP. 1¼ m. and a few yards. Betting.

Form. Probable Starters & Jockeys.	Forecast.
020 TUTOR, 5 9-1.....M. Beary	5/1
000 CONGRATULATIONS, 4, 9-0 T. Lowrey	8/1
120 SENECA, 4, 8-13 .....E. Smith	5/1
21 RAMLEH, 6, 8-9...R. A. Jones	10/1
040 TRAMAIL, 5, 8-9.....H. Wragg	5/2
362 MAGIC CIRCLE, 6, 8-4 J. Kirby	7/2
225 POINTIS, 5, 8-2	7/1
420 JOLLY HEART, 5, 7-12 .....D. V. Dick	100/7
000 AZURE, 4, 7-10...K. Robertson	100/7
000 QUICK ARROW, 4, 7-8 D. Smith	100/7
400 MARTINETTE, 4, 7-6 .....H. Wragg	1
000 CRAIGLEA, 5, 7-6 .....K. Robertson	100/7
330 TRIXIE, 4, 7-3...C. McDonald	10/1
000 SEROZHA, 4, 7-0 A. Richardson	100/7
000 RODERICK DHU, 5, 7-8	100/7

2.0—NEWARK THREE-Y.O. HANDICAP. 5f.

Form. Probable Starters & Jockeys.	Forecast.
	Betting
100 BOOKLET, 9-2...R. A. Jones	11/2
214 KINSMAN, 9-1....C. Richards	6/1
001 MISS PINAFORE, 8-10 M. Beary	4/1
302 LIONETTA 8-8.....H. Wragg	8/1
021 HUMIDITY, 8-7 E. C. Elliott	9/2
240 TULLYBRACK, 8-1 A. Burns	10/1
000 MALTANO, 7-11....D. Nicholl	20/1
000 PHOENICIA, 7-10...P. Evans	20/1
000 SILLY SYMPHONY, 7-8 C. McDonald	20/1
000 ANACREON, 7-7 A. Richardson	20/1
030 LADY ALISTAIR, 7-7 D. V. Dick	100/8
04 SIRLOIN, 7-7.....	100/8
000 EASTERN PRINCE, 7-6 E. Smith	20/1
022 EARLY LIGHT, 7-5 G. Littlewood	100/8
000 ABINGDON BRIDGE, 7-4 D. Smith	20/1
000 CANTEEN, 7-2 K. Robertson	20/1
000 PRINCESS SCARLET, 7-2 F. Whitehouse	20/1

2.30—SHERWOOD THREE-YEAR-OLD PLATE. 1 m.

Form. Probable Starters & Jockeys.	Forecast.
	Betting
00 MELISH, 9-0 ...C. Richards	8/1
000 MOONLIGHT RUN, 9-0 R. Perryman	9/4
003 TARTARUS, 9-0.....M. Beary	7/4
0 AZUREAN, 8-11.....	5/1
0 ATMOS, 8-11	5/1
0 BEDALE, 8-11 .....P. Evans	10/1
000 KOOSHTI BOK, 8-11 D. V. Dick	6/1
00 ODDS, 8-11 .....H. Wragg	10/1
000 SCREECH, 8-0.....	10/1
0 Bezant rides Azurean or Atmos.	

3.0—FILLIES' MAIDEN PLATE (T.Y.O.). 5f.

Form. Probable Starters & Jockeys.	Forecast.
	Betting
000 SANTAKIN F, 8-10 C. Rawles	100/8
3 LORELEI F, 8-10 R. Perryman	5/2
POLISH STAR, 8-10 J. Taylor	100/8
002 PEARLY GLOW 8-10 F. Lane	4/1
PRIDE OF CEYLON, 8-10 G. Littlewood	100/8
00 CONGO, 8-10 .....H. Wragg	10/1
0 AIRPORT, 8-10 C. Richards	100/8
0 VEDDAH, 8-10 T. H. Carey	100/8
00 SYLVIA MARIE, 8-10 P. Evans	100/8
00 COSTISMIC, 8-10 ...M. Beary	10/1
LAMBETH WAY, 8-10 S. Middleton	100/8
0 TOLL BAR, 8-10 D. V. Dick	100/8
00 TOWN KATE F., 8-10 F. Herbert	100/8
43 ROMAN GALLEY F., 8-10 T. Lowrey	9/2
40 BLUE MIST F, 8-10 E. Smith	6/1

Bet in Confidence Every Day with
P. J. KILMARTIN,
110 MIDDLE ABBEY STREET,
AND BRANCHES.
Winning Bets Paid at any City Branch.
Letter Bets Replied to Win or Lose.
Accounts Opened on Approved References.
NEW BRANCH OPENED AT
15 FITZWILLIAM LANE.
'Phone 72891. Telegrams: Eclipse, Dublin.

Nottingham Results

1.0—TRENT HANDICAP, £162. 6f.

Allure, ch. f., by Sir Cosmo—Simonella (Sir M. McAlpine), 4, 9-2....E. Smith 1
Cetacea, 4, 7-7 .....D. V. Dick 2
Duna, 4, 8-1 .....T. H. Carey 3
Also ran—The Jigger (J. Sirett), 4; Angelo (D. Smith), 5; Jeepers Creepers (A. Richardson), 6; Mystery Man (D. Nicoll), 7; Lovely Woman (G. Littlewood), 8; Oublichte (C. Richards), 9; Portobello (P. Evans), Leading Topic (R. A. Jones), Shaffect (R. Lacey), Mercator (A. Beary), Bonny Beauty (F. Lane), Cultured Pearl (C. Hollingsworth), Will (V. Ledwith), Sfeta (K. Robertson). (Winner trained by V. Smyth.)

Betting—7 to 2 agst. ALLURE, 4 to 1 Cetacea, 7 to 1 Jeepers Creepers, 100 to 9 Duna, 100 to 8 each Leading Topic, Oublichte, The Jigger and Angelo, 100 to 7 Mercator, 20 to 1 each Shaffect and Lovely Woman, 33 to 1 any other. **Tote**—Win, 13/9; places, 3/9, 3/-, 4/-.

2l.; neck. 1 min. 12 2-5 secs.

1.30—DAYBROOK 3-Y-O HANDICAP, £162. 1m.

Lion Tor, ch. c., by Coup de Lyon—Beechmount (Mr. Hetherton), 8-10 .....H. Wragg 1
Manka, 7-0 .....K. Robertson 2
West Fell, 7-3 .....C. McDonald 3
Also ran—Gladhouse (D. Greening), 4; Magnetic (C. Richards), 5; Kentucky (E. Smith), 6; Red Flower (D. Smith), 7; Mineral Water (R. Burrows), 8; Court Nez (A. Burns), 9; Windfall (A. Richardson). (Winner trained by Elsey.)

Betting—100 to 30 agst. Kentucky, 7 to 2 each West Fell and Manka, 6 to 1 LION TOR, 100 to 8 each Magnetic and Gladhouse, 20 to 1 any other. **Tote**—Win, 10/6; places, 3/-, 2/6, 2/9.

1l.; 3l. 1 min. 39 2-5 secs.

2.0—BRIDGEFORD PLATE, £162. 6f.

Sagatas, br. g., by Bold Archer—Sanchance (Major Walker), 4, 8-9 R. Perryman 1
Dean of Guild, 3, 7-12 ...G. Littlewood 2
War Loan, 4, 8-12 .....R. A. Jones 3
Also ran—Marcellina (T. Lowrey), 4; Up Channel (D. Smith), 5; Usenge (M. Beary), 6; Lucky Heiress (F. Lane), 7; Goodealth (A. Burns), 8; Voyager (W. Phillips), Urambo (C. Parker), Firanek (J. Sirett), Punch Bowl (R. Burrows), Meru (P. Ashworth), Siloam (E. Smith), Helium (R. Lacey), King's Own (R. Baker). Far Fetched (K. Thorpe). (Winner trained by Digby.)

Betting—4 to 1 agst. Dean of Guild, 9 to 2 SAGATAS, 7 to 1 Usenge, 8 to 1 Marcellina, 10 to 1 each War Loan and Up Channel, 100 to 8 each Siloam and Punch Bowl, 20 to 1 any other. **Tote**—Win, 11/9; places, 4/-, 3/3, 7/3.

Head; short head. 1 min. 14 4-5 secs.

2.30—NOTTINGHAM H'CAP, £319. 1 m.

Southport, gr. g. by Portlaw—Majority Calling (Lord Glanely), 5, 7-5 G. Littlewood 1
Burgundian, 6, 7-0 .....D. Nicoll 2
Dame de Trefle, 4, 7-10 .....D. Smith 3
Also ran—Footlight III. (R. Burrows), 4; Ridley (J. Taylor), 5; Gaston (A. Richardson), 6; Bold Devil (E. Smith). (Winner trained by Hogg.)

Betting—Evens SOUTHPORT, 5 to 1 agst. Bold Devil, 6 to 1 Ridley, 7 to 1 Dame de Trefle, 100 to 8 Gaston, 100 to 6 any other. **Tote**—Win, 4/6; places, 2/6, 8/-, 3/6.

2l.; 4l. 1 min. 38 4-5 secs.

3.0—RUFFORD 2-Y.O. STAKES, £348. 5f.

Eleanor Cross, ch. f. by Hyperion—Queen Christina (Major McCalmont), 8-4 D. V. Dick 1
Examination, 8-4 .....D. Smith 2
Mehrali, 8-7 .....M. Beary 3
Also ran—Papana (E. Smith), 4; Pennyfare (E. C. Elliott), 5; Cosmo Lass g. (C. Richards), 6; Rose Bertin c. (T. Lowrey), 7; Hillman (H. Wragg). (Winner trained by Lambton.)

Betting 11/8 on Mehrali, 7 to 2 agst. ELEANOR CROSS, 4 to 1 Papana, 100 to 8 Examination, 20 to 1 Pennyfare, 33 to 1 any other. **Tote**—Win, 10/6; places, 3/-, 3/6, 2/5.

1l.; same. 60 3-5 secs.

3.30—WILFORD PLATE, £162. 1½ m.

Ranger, ch. c. by Colorado Kid—Tilbury Cart (Mr. Abelson), 3, 7-6 D. Smith 1
Lord Fiama, 3, 7-13 .....R. Smith 2
Solway Firth, 4, 8-9 .....M. Beary 3
Also ran—Loch Royal (A. Richardson), 4; Niersteiner (H. Wragg), 5; Hill Fight (G. Littlewood), 6; Coincidence (F. Lane), 7; Spectroscope (J. Taylor), 8; Wighill (E. Fox); Oklahoma Kid (T. H. Carey); Bold Richard (C. H

PUBLIC AMUSEMENTS.

GAIETY THEATRE.
NIGHTLY AT 8. MATINEE SAT., 2.30.
STANLEY ILLSLEY and LEO McCABE present
NOEL COWARD'S FAMOUS COMEDY—
"PRIVATE LIVES."
with SHELAH RICHARDS.
BOOKING DAILY, 10 A.M. TO 9 P.M.

OLYMPIA.
TWICE NIGHTLY .....6.45 and 9.
A MUSICAL ROUND-UP,
With JERRY McDEVITT'S ACCORDEON BAND.
MIKE NOLAN and PADDY TYRELL. MARTIN CROSBY and DOREEN HOGAN.
In a Musical Presentation.
Box Office Open 10.30 to 6. Tel.: 22962.

GATE 'Phone 44045. TO-NIGHT AT 8.15.
FIRST PRODUCTION OF
"LORD EDWARD,"
By CHRISTINE LONGFORD.

METROPOLE TO-DAY, at 2.30, 4.40, 7.0, 9.20.
PAUL MUNI, VIRGINIA FIELD,
in "HUDSON'S BAY."

GRAFTON Continuous, 2 to 11.
TO-DAY: 2.40, 4.55, 7.10, 9.25.
By Request—Return Visit of CHARLES LAUGHTON, in
"PRIVATE LIFE OF HENRY VIII."

CORINTHIAN.
JAMES CAGNEY & PAT O'BRIEN,
"HERE COMES THE NAVY."
At 3.1, 5.12, 7.23, 9.34.

THEATRE DE LUXE
Dublin's Super Cinema. 3.30-11.0. Camden St.
Sabu, Conrad Veidt, June Duprez,
THE THIEF OF BAGDAD."
Technicolour. At 4.20, 6.50, 9.20.

GREEN—To-Day, 2.30, 4.40, 6.50, 9.0.
JEAN ARTHUR, Wm. HOLDEN, WARREN WILLIAM, in
"ARIZONA."

RED CROSS WEEK.
IN DUBLIN TO-NIGHT:
BOHEMIANS' MUSICAL SOCIETY.
BOHEMIAN EVENING,
GRESHAM HOTEL,
8 P.M.
Members of the Society and their Friends.
TO-MORROW NIGHT:
BALLAD CONCERT.
BALLET. RECITALS. TALKS.
GRESHAM HOTEL,
8 P.M.
K.A.A.

D.U. CRICKET CLUB v. D. R. PIGOT'S XI. (Second Day), COLLEGE PARK, 11.30. Admission 1/-.
D.U. BOXING CLUB v. GARDA B.C., College Gym., 8 p.m. Admission 2/6 and 2/-.

EXHIBITION OF PAINTINGS
By SYLVIA COOKE-COLLIS,
7 STEPHEN'S GREEN.
OPEN TILL JUNE 12th, 11—6 DAILY.

PUBLIC NOTICES.

INTERCESSION FOR PEACE
A Meeting is to be held in the FRIENDS' MEETING HOUSE, 6 EUSTACE STREET,
EVERY TUESDAY, 1 to 1.30 o'clock.

CHURCH NOTICES.

ST. MARY'S PARISH.
Service in Memory of the Life and Work of REV. B. W. MATHIAS (1773-1841),
For 31 years Assistant of Bethesda,
IN THE PARISH CHURCH, MARY ST.,
TO-MORROW (WEDNESDAY), at 8 p.m.
Preacher: REV. T. J. JOHNSTON, M.A.

GOVERNMENT NOTICES.

COIMISIUN UM CHEAPACHAIN ATTIULA.
POST FOLAMH:
PRIOMH-OIFIGEACH FEIDHMIUCHAIN COISDE OIDEACHAIS GAIRME BEATHA CHO LOCH gCARMAN.
Féadfar fuirmeacha iarrtais agus mion-innste i gcaoon an phuist thuasluaidhte d'fháil o Rúnaí an Choimisiuin, 45 Sraid Uach, O Connell, Baile Atha Cliath. SCALA TUARASTAIL: £300-£15-£400 'sa chuid is mó. Tá bonus ann le bonus. Ní foláir d'iarrthóirí 30 bliain d'aois ar a laighead do bheith acu ar an ladh Meitheamh, 1941, agus 'na dteannta sin ní foláir gnóthaí iarrthóir nach bhfuil in a (thoingeach inphinsin i seirbhis Coisde Gnáirme Beatha in Éirinn fé láthair bheith fé bhun 40 mbliain d'aois ar an data san. Gaedhlig riachtanach.
IS E AN 24ADH MEITHEAMH, 1941, AN DATA IS DEANAI CHUN FUIRMEACHA IARRATAIS LIONTA DO GHLACADH.
35/B.3462 W.H.Co.

GAS EQUIPPED VEHICLES.
The Minister for Supplies has made an Order entitled the Emergency Powers (Gas Equipped Vehicles) Order, 1941, restricting the further fitting on motor vehicles of equipment for the use of gas not generated on the vehicle. Copies of the Order will be on sale as soon as possible.
This Order places no restriction on the use of a vehicle which was on or before the 9th June, 1941, fitted with such equipment, provided it is registered in the Register of Gas Equipped Vehicles to be kept by the Minister. Applications for registration should be made in writing to the Secretary, Department of Supplies, Earlsfort terrace, Dublin, not later than the 13th June, 1941, and should be accompanied by the Registration Book relating to the vehicle and a statement as to the date on which the vehicle was equipped for the use of Gas and the name and address of the firm by whom the equipment was fitted. In addition, a certificate from the Garda Siochana that the vehicle is fitted with such equipment should be submitted. This certificate may be obtained by presenting the vehicle at any of the following Garda Stations:—

Dublin County Borough.	Carriage Office, College Station, Pearse street.
Cork County Borough.	Union Quay Station.
Limerick County Borough	William Street Station.

Elsewhere—Any Garda Station.
Under the Order equipment for the use of gas not generated on the vehicle may not henceforth be fitted on any vehicle unless a permit is first obtained from the Minister.
The Order prohibits the driving on or after the 21st June, 1941, of vehicles propelled by means of Gas not generated on the vehicle, unless such vehicle is registered in the Register.
The Order also prohibits the sale of vehicles so equipped without the consent of the Minister.
JOHN LEYDON, Secretary.
Department of Supplies, Dublin.
35/B.3486. W.H.Co.

EMERGENCY POWERS (CONTROL OF PRICES) (No. 84) ORDER, 1941.
RETAIL PRICES OF TEA.
The Minister for Supplies has made an Order under the Emergency Powers Order, 1939, which limits the margin of gross profit on tea to be taken by retailers to a sum not exceeding six pence per lb. Under the terms of this Order the prices to be charged by retailers must not exceed the wholesale price of the tea, together with a sum not exceeding six pence per lb.
Copies of the Order will be on sale shortly.
It should be emphasised that prices calculated in accordance with the Order are maximum prices. It has been the custom of certain wholesale firms, selling packet teas, to fix retail prices for these teas, and these retail prices should be maintained so long as the firms concerned continue to make supplies of tea available.
In the case of any overcharging or suspected overcharging for tea, consumers are requested to communicate with the Department of Supplies, so that complaints can be investigated and legal proceedings for any breach of the Order instituted.
JOHN LEYDON, Secretary.
Department of Supplies, Earlsfort terrace, Dublin.
35/B.3486. W.H.Co.

ADVERTISEMENT INDEX.

	Page		Page
Amusements	4	Legal Notices	6
Apartments	6	Machinery	2
Auctions	6	Medical Appts.	2
Business Premises	2	Miscellaneous	6
Church Notices	4	Music, Pianos	2
Company Notices	5	Money and Partnership	2
Dogs	2	Motor Matters	2
Dress	2	Nursing Homes	6
Education	2	Opticians	2
Employment Wtd.	2	Plywood & Timber	2
Evacuation	6	Poultry, Eggs	2
Furniture	2	Prams	2
Furs	2	Public Notices	2 & 4
Govt. Notices	4	Representatives	2
Garden	2	Seaside and Country	2 & 6
Hotels	2	Shooting, Sporting, Games	2
Houses & Lands for Sale	2	Situations Vacant	2
Houses to Let	2	Specific Articles	2
Houses Wanted	2	Yachts	2
Horses, Harness	6		
Legal Appts.	2		

Telephone No. 76555

ROYAL Film at 2.0, 4.35, 7.5, 9.40 Show at 3.20, 5.55, 8.25.
JOHN GARFIELD, BRENDA MARSHALL, In
"EAST OF THE RIVER"
STAGE:
THE FIVE ARIZONIANS.
CHRIS BRUTON, EILEEN KEEGAN, Jack Cheatle & Theatre Royal Orchestra.

REGAL ROOMS CINEMA. At 2.25, 4.45, 7.5, 9.25.
DON AMECHE, BETTY GRABLE in
"DOWN ARGENTINE WAY."

SAVOY At 2.20, 4.40, 7.5, 9.25.
ROBERT YOUNG, LARAINE DAY, in
"THE TRIAL OF MARY DUGAN."

CAPITOL TO-DAY, at 2.50, 5.5, 7.20, 9.35.
Charles LAUGHTON, Carole LOMBARD, in 1941's Mightiest Drama,
"THEY KNEW WHAT THEY WANTED."

ASTOR TO-DAY, at 1.58, 4.18, 6.38, 8.58.
JEAN ARTHUR, in FRANK CAPRA'S
"YOU CAN'T TAKE IT WITH YOU."

CARLTON SHOWING AT 2.5, 4.35, 7.10, 9.40.
VICTOR McLAGLEN in
"DIAMOND FRONTIER."
MISCHA AUER in "MARGIE."
Film Doubles Contest Winners on Stage.

ADELPHI AT 3.35, 6.31, 9.27.
The Comedy Hit of the Year.
"QUIET WEDDING,"
with Margaret Lockwood and Derek Farr.
Also "THE QUARTER BACK."

ASTORIA DUN LAOGHAIRE. 3.15 to 10.30.
"THE GAY DESPERADO," with Leo Carillo, Nino Martini, Ida Lupino.
Also "CONQUEST OF THE AIR," with Laurence Olivier.

PAVILION DUN LAOGHAIRE Con. 3 to 10.30 p.m.
Re-issue of Vivienne Segal, Walter Pidgeon, in "VIENNESE NIGHTS."
Showing at 3.54, 6.24 and 8.54 p.m.
Also: March of Time (6th year, No. 9).

REGENT CINEMA, BLACKROCK.
VIRGINIA BRUCE & DENNIS MORGAN in
"FLIGHT ANGELS."
Also "LA CONGA NIGHTS."

HOT WATER AND HEATING APPLIANCES
AT LOWEST COSTS.
MAGUIRE & GATCHELL, LTD.,
DAWSON ST., DUBLIN.

No increase in price
IMCO
—FILTRATION DE LUXE CLEANING
at all Branches, or post to Imco, Merrion, Dublin.

LEGAL NOTICES.

IN THE MATTER OF THE COMPANIES ACTS, 1908-1917, And in the Matter of THE IRISH DISCOUNT CO., LTD.
Notice is hereby given that the Creditors of the above-named Company are required on or before the 4th day of July, 1941, to send in their names and addresses, with particulars of their debts or claims, and the names and addresses of their Solicitors, if any, to the undersigned, T. J. Morrison, 7 Dawson street, Dublin, the Liquidator of the said Company, and, if so required, by notice in writing, by the said Liquidator, or by their Solicitors, or personally, to come in and prove their said debts and claims at such time and place as shall be specified in such notice, or, in default, they will be excluded from the benefit of any distribution made before such debts are proved.
Dated the 3rd day of June, 1941.
T. J. MORRISON, Liquidator.
7 Dawson street, Dublin, 3rd June, 1941.

IN THE MATTER OF THE COMPANIES ACTS, 1908-1917, And in the Matter of THE IRISH DISCOUNT CO., LTD.
Notice is hereby given that, pursuant to Section 188 of the Companies (Consolidation) Act, 1908, a Meeting of the Creditors of the above-named Company will be held at 7 Dawson street, Dublin, on the 19th day of June, 1941, at 3.30 o'clock in the afternoon.
T. J. MORRISON, Liquidator.
7 Dawson street, Dublin, 3rd June, 1941.

IN THE MATTER OF THE IRISH DISCOUNT CO., LTD.
At an Extraordinary General Meeting of the members of the said Company, duly convened and held at 7 Dawson street, Dublin, on the 16th day of May, 1941, the following Special Resolution was duly passed, and, at a subsequent Extraordinary General Meeting, the members of the said Company also duly convened and held at the same place on the 3rd day of June, 1941, the following Resolution was duly confirmed as a Special Resolution:—
"That the Company be wound-up voluntarily under the provisions of the Companies (Consolidation) Act, 1908, and that Mr. Thomas J. Morrison, of 7 Dawson street, Dublin, be and is hereby appointed Liquidator for the purposes of such winding-up."
THOMAS REID, Chairman.
Dated this 3rd day of June, 1941.
Solicitors—HORAN and DEVINE, 12 Dame street, Dublin.

In the Goods of JOHN HERBERT CARR, late of Valetta, York road, Dun Laoghaire, Co. Dublin, Veterinary Surgeon, Deceased.
All persons having claims against the estate of the above-named Deceased, who died on the 17th March, 1941, and whose Will was proved by Mary Teresa Carr, widow, the Executrix therein named, on the 13th May, 1941, at the Principal Probate Registry, Dublin, are required to send particulars thereof in writing to the undersigned on or before the 27th June, 1941, after which date the Executrix will proceed to distribute the assets, having regard only to claims of which she shall then have had notice.
Dated this 3rd June, 1941.
RYAN & O'BRIEN, Solicitors for the said Executrix, 35 Stephen's Green, Dublin.

RED CROSS CONCERT
ENJOYABLE FUNCTION

The Keating Branch of the Gaelic League presented a most enjoyable concert at the Aberdeen Hall, Gresham Hotel, Dublin, last night in aid of the Irish Red Cross Society, and the only regret was that the audience was not twice as large. The programme was well varied, opening with part songs by the branch choir, under the baton of Proinnsias O Ceallaigh. The choral work was excellent, especially in the setting of E. O Gallcobhair's Fairy Reel.
The branch string orchestra played attractively Mozart's "Eine Kleine Nachtmusik," Percy Grainger's arrangement of "Molly on the Shore," and a group by Hamilton Harty, E. O Gallcobhair and C. Hardebeck.
There was some artistic solo singing by Michael O'Higgins, Maire Ni Scolaidhe, Brighid Ni Choiligh, Sean O Siothchain, Tomas O Suilleabhain, and Tomas Roseingrave.
The playing of Hugh Maguire, the thirteen years old boy who won such prominence at the recent Feis Ceoil, aroused keen interest. Accompanied on the piano by his elder brother, he played with careful precision Esposito's "Coulin" and Dvorak's "Humoresque."
Mr. Frank Fahy, Speaker of the Dail, in a brief speech, thanked all who gave their help to the Red Cross Society. If there had been any doubts as to the need for such a society, they had, unfortunately, been dispelled by the recent bombing in Dublin. When peace came, and he hoped it would come soon, there would still be important work which the Red Cross Society could do. He appealed for support for the Society during their "drive" this week.

The Irish Times

TUESDAY, JUNE 10, 1941.

Government and People

The Minister for Supplies stood up stoutly for his Government at a Fianna Fail meeting in Dublin last night. Its social policy in time of peace, he declared, had been to lighten the burden of the under-dog—"to improve the living conditions of those at the lower end of the scale"; in time of war it was fundamentally the same. To support this thesis, he spoke briefly of the various social services which it had created, or enlarged, from its accession to power until the declaration of war, and he talked at length of the measures which it is pursuing to-day for the prevention of distress—such measures as rationing, price control, and the "stand-still" Orders in regard to wages and dividends. It was a good defence so far as it went. It showed that, while the Government had some of the right ideas, it had not enough of them, either now or in the past. It was an excellent *résumé* of the Government's objects, but it failed to show how far the Government had attained them. For ourselves, we believe that Mr. de Valera's Government, which erred on the side of boldness during its first few years of office, has been erring on the side of timorousness since the war began. It has been trying to cope with problems as they arise when it ought to have been anticipating them. This is no time for hand-to-mouth measures. It is no longer a matter of adding a shilling or so a week to this or that allowance, while the number of recipients of allowances is permitted to grow daily. Many thousands of men have lost their employment through no fault of the Government; hundreds of thousands of people are worse off than they were—many of them, very much worse off—for the simple reason that a war is raging within a few miles of our shores, and that, likewise, is no fault of the Government. Our criticism of the Government is that, while recognising the changed conditions of to-day, and while doing its best to alleviate the immediate distress of the worst sufferers, it is manifestly bereft of any sort of "plan"—the word is not a good one, but must serve—to cope with the new conditions. It continues to employ the methods that served in peace-time; it has not broadened its vision to any appreciable extent. The whole course of the war abroad has shown that unorthodox strategies stand the best chance of success; and we believe that the Government ought to apply the same lesson to its handling of Ireland's domestic problems.

Years have passed since the Government, and the country at large, began to worry about unemployment. There is vastly greater cause for alarm to-day; and there will be even more when the war ends and the men who have gone to jobs in Great Britain return. Yet nothing is being done about it. Larger scales of relief do not meet the case: the necessity is work, and work is not being provided. The feeling is growing that Mr. Sean T. O'Kelly's recent Budget ought to have announced the floating of a substantial loan—at any rate, of £20,000,000—which would enable the Government, under intelligent advice, to provide work and sustenance on a scale proportionate to the country's necessities. We say "under intelligent advice," because it is clear that the requisite intelligence does not exist within the Government's own ranks: witness the ignoble career of Mr. Hugo Flinn's Unemployment Works Committee. We are told that it is impossible to put forty thousand men to work on the bogs, desperate as the country's need of fuel may be: they would not go, they would ask too much in wages, they would need special accommodation. Let the wages be paid; let the accommodation be provided, and we are satisfied that the men will go. Would it not be better to raise a loan and spend the money so, rather than keep forty thousand men in idleness? Is Ireland so well equipped with roads, with drainage schemes, with sewerage, with forests, that there is no room for the employment of men on the provision of these things? In a small way, appropriate to their tiny resources, some dozens of parish committees are contriving to harness energy in a manner that the Government, left to itself, never could have contemplated; to take an example from the city, the Rathmines Parish Council feeds some hundreds of people every day at a ridiculously low price—and, even if it does not make money, does not lose any. Surely the Government could accomplish on a large scale what the parish committees are accomplishing on their own small scale. We are optimistic enough to believe that a real spirit of co-operation could make this country a better-fed and better-provided place, even in time of war, than it ever was in time of peace; but a lead must come from the Government. It must be prepared to finance, on a large scale, experiments which have been successful on a small scale; it must be ready to encourage, by every means in its power, the spirit of self-help and co-operation, rather than to depress it.

The Middle East

Beyond the general statement that the British and de Gaullist forces are making progress, there is little fresh news from Syria. It seems that the allied invasion is following four main lines—the first along the coast, where communications are good; the second towards Rayak, the airfield east of Beirut; the third from Transjordan, and the fourth along the River Euphrates from Iraq. Reports from French sources speak of heavy fighting, giving the impression that the French garrisons in Syria are offering serious resistance to the invaders, whereas no information in this regard is forthcoming from the British. It seems to be fairly well established that General Wilson's advance has been maintained at a steady pace since the frontier was crossed on Sunday morning. The famous port of Tyre has been captured, and it is reported that the River Leontes has been crossed. The British and de Gaullist armies are said to be well equipped with motorised units, as well as with light tanks, whereas, according to statements from Vichy, the French in Syria are at a serious disadvantage in this respect. So far as we can understand the situation, it is a matter not so much of armaments as of *moral*. Are the French in Syria in sympathy with the British cause, or are they not? Everything seems to depend on the answer to this question. When General de Gaulle, with the help of the British Admiralty, arrived off Dakar, on the west coast of Africa, he quickly discovered that the local garrison was not prepared to surrender without a fight, and, rather than spill French blood, he withdrew from the scene. What is the position in Syria and the Lebanon? General Catroux has promised the Syrians and Lebanese that the French mandate will be abolished, and that Syria and the Lebanon will become sovereign States with rights defined by treaty. Naturally enough, this promise must appeal to the Arabs, who never have been happy under French rule, and have not yet forgotten the French attack on Damascus shortly after the last war. Whether or not they will attach any particular importance to General Catroux's promise remains to be seen; but, in the case of Arab tribes, the devil they do not know very often is believed to be better than the devil they do know, and it is quite likely that the invading troops will receive a certain amount of help from the natives. The position in the Djebel Druse country cannot be estimated with any degree of accuracy at present. The Druses have been in a condition of more or less open revolt against the French for many years, just as, indeed, they would be in a state of revolt against anybody who might try to govern them. Doubtless, they will welcome the chance to assert their rather aggressive individuality, and it is highly improbable that the invading forces will meet with much opposition from them. The attitude of the white French troops is uncertain. They are torn between two loyalties. They are loyal Frenchmen, but they hate the Germans. The senior officers, no doubt, being first and foremost soldiers, will obey orders from their Government at Vichy; but some of the younger men, for whom the names of officers such as Catroux, Legentilhomme and Collet have an almost legendary quality, may be tempted to follow the lead of General de Gaulle. Be that as it may, the British and de Gaullist leaders declare that their object is to gain control of Syria and the Lebanon with the minimum amount of bloodshed. They insist that they have no desire to take Frenchmen's lives, but that they are determined to prevent the Germans from gaining a foothold on Syrian or Lebanese territory. Their excuse for the invasion of Syria is identical with that which was advanced by the Germans thirteen months ago for the invasion of Norway; but in this war excuses do not matter. What do matter are accomplished facts, and in this case the fact is that Syria and the Lebanon have been invaded by British and de Gaullist forces in formidable strength. It seems to be more than likely that they will be able to overcome any resistance which may be offered to them by the French and native garrisons. The unknown factor in the equation is the attitude that will be adopted by the Germans. Until that is known all speculation regarding the immediate future in the Middle East must be futile.

The Bibber's Lot

By all accounts, life will soon become slightly more complicated for those who are partial to an occasional "jar," not, strangely enough, in Ireland—where up till a few weeks ago everybody imagined that the Budget would make the price of alcoholic beverages prohibitive—but in Great Britain and America. In one issue of the *Daily Telegraph*, almost side by side, are two reports which undoubtedly will come as bad tidings to the bibulous members of the community. The first report deals with gin and whiskey, which, it is stated, is shortly to rise to a retail price of 17s. a bottle for whiskey and 16s. 6d. a bottle for gin. The second report states that Lord Woolton, the British Minister for Food, hinted in a recent speech that there shortly would be another 10 *per cent.* cut in the amount of cereals allowed for the manufacture of beer. Earlier in the year a voluntary reduction of 10 *per cent.* was made at Lord Woolton's request, but it was possible to make this former cut without reducing the actual amount of beer produced by the elimination of several of the stronger beers and by the reduction of the specific gravity of the others. It is doubtful, however, whether it will be possible to make another cut in the same way, and the manufacturers fear that the amount of beer produced will have to suffer a decrease. In America matters are even more serious, although there is no actual shortage of alcoholic beverages. At a meeting of the Massachusetts Medical Society it was revealed that electricity recently has been used experimentally in order to "shock" certain chronic drinkers into freedom from the habit. The report goes on to say that the method is comparable to the use of metrazaol and insulin "shock" treatments, which have been used in mental cases; and, although the system is still in its infancy, already it has achieved remarkable results. The heavy drinkers in this part of the world must feel distinctly uncomfortable since this report has appeared; for they never will be sure whether or not their friends and relations intend to try and "shock" them out of their bad habits, and many of them must feel that it would take a lethal dose to be really effective. Not only the male drinkers, but also women who frequent bars, have come under the disapproving eye of authority in America. According to a report from Chicago, Alderman Jim McDermott is shortly to move a by-law prohibiting the sale of alcohol to women in bars unless they are seated at a table. This by-law, however, is not an attempt to cure women of the habit of drinking by easy stages, but rather to make the bars more comfortable for the men. "A man cannot find elbow-room at a bar because of the women," he said, and he feels that this by-law should meet the case.

COURT AND PERSONAL

The Duchess of Kent, attended by the Lady Herbert, last week visited centres of the Women's Voluntary Services in Berkshire.

Lord Bicester, who spent the week-end in Ireland, attended Leopardstown Races on Saturday last.

General the Hon. Sir Herbert Lawrence was among those who attended the Memorial Service for Mr. Granville Edward Bromley-Martin, which was held last week at St. Mary Woolnoth, London.

The Hon. Mrs. Somerset Maxwell is in residence at Coneyhurst, near Cranleigh, Surrey.

Mr. E. J. Dease, who has been staying with his parents, Major W. Dease and Mrs. Dease, at The Cottage, Celbridge, County Kildare, has left Eire.

An engagement is announced, and the wedding will shortly take place, between 2nd Lieutenant Alfred Foster, younger son of the late Fredrick Foster McClintock, formerly of Rath House, Termonfeckin, Co. Louth, and Mrs. McClintock, 1 Fortfield Gardens, Cowper road, Dublin, to Margaret (Peggy), daughter of the late G. W. Thompson and Mrs. Thompson, The Old Rectory, Slopton, Towcester, Northampton.

Dr. Henry Moore has returned to town.

Dr. R. A. Reynolds has returned to 18 Lower Fitzwilliam street.

Dr. E. A. Magennis has returned to 70 Merrion square.

Mr. F. J. Henry has returned to 24 Upper Fitzwilliam street.

Switzers are showing a charming collection of Summer Coats in Georgette and lightweight materials, at prices ranging from 75/- upwards.
Mrs. Rose, Expert Corsetierre from the well-known J.B. Corset firm, is at Kelletts on a special visit. Throughout the week she will be available for consultation in their Corset Salon. Her advice on that most important matter of correct fitting will be found very helpful in assuring foundation comfort and smartness. Appointments to suit your convenience. 'Phone 21616-7.
Now is the time to buy Furs in our Fur Salons. We are displaying a collection of Beautiful Furs, Fur Coats and Foxes—made on the Premises by our Expert Furriers from the Finest Selected Skins—they are duty free and, therefore, present a unique opportunity of purchasing Furs at greatly reduced prices. Visit our Salons.—W. Leon, Ltd., 24 Grafton St., Dublin.
We are showing the season's newest models in Coats, Two and Three-Piece Suits, Evening and Afternoon wear, etc.—W. Leon, Ltd., 24 Grafton St., Dublin.
A smart delivery of Floral, Linen and Crêpe-de-Chine Frocks, in beautiful new colourings, all moderately priced, have just arrived at Femina, Ltd., 9 Wicklow St.
Everything Confectionery should be Mitchell's of Grafton street.
Arnotts have just received a Collection of very smart American Print Frocks.
Leaders of Fashion in all Spectacle Wear. Dixon and Hempenstall, Grafton street.
Sale at Miss Doran's Salons, Dawson St., this week. Exceptional bargains.
Jacket and Frock, in aqua blue cloqué, with clover sash, for 7½ gns., at Slyne's, Ltd., 71 Grafton St.

A New Style—Perforated blue suede tie, with red piping and low leather heel.—Stephens and Bourke, Shoemakers, 26 Stephen's Green.
On the wedding day leave it to the Shelbourne Motor Co. Luxury Cars, liveried chauffeur. Dial 62743.

Visit Elizabeth Nolan's Trousseau Treasure Box, opp. Gaiety. Chinese Lovelies, Linens, Handcrafts. Sharpley's, Specialists Baby Linen, Nursery Accouchement Sets. Price List—2 Nassau St., Dublin

SAVAGES DESCEND ON CITIZENS
HUMOURS OF TRINITY "RAG"

The three hundred and fiftieth anniversary of the founding of Trinity College, Dublin, was celebrated by the usual "Rag," which, after the announcement of the new scholars from the steps of the examination hall, is the principal feature of Trinity Monday.
The Front Square was crowded with undergraduates and members of the public, who had come to see the fun, and, after numerous false starts—or what were thought to be false starts—the procession made its way out of the front gate, and then dispersed itself around the streets, to the accompaniment of squibs, cat-calls, and conflicting noises made on "musical" instruments.
Although there did not appear to be any central idea binding the "Rag" together, many of the undergraduates were influenced by current events in their choice of attire, and other costumes, while humorous, seemed to bear no relation to anything but the whim of their wearers. Several scantily-garbed "savages," in full war paint, capered about the streets, blowing trumpets, and a youth, wearing a demure gingham frock and ankle socks, spent his day riding round the town on a minute tricycle, accompanied by a young man, clad in a sailor suit, riding a similar vehicle.
Several students formed a band supporting the Red Cross Appeal for Clothing, and there was the usual number of "ballet girls," Spanish caballeros, Eastern dignitaries and "hockey girls."
Alderman Alfred Byrne, T.D.; Mr. D. Rushton and Professor T. Rudmose Brown, who watched the "Rag" from the steps of the dining hall, awarded first prize to the group of "savages" already referred to, and "Secret Weapon No. 1."
The proceeds of the "Rag" will benefit the Red Cross, the Mount Street Club Turf-cutting Camp, and a scheme for providing comforts for children.

IRISH WILLS

The Right Rev. Harry Dawson White, of 4 Ailesbury road, Dublin, formerly Bishop of Limerick, Dean of Christ Church Cathedral, Dublin, from 1918-21, who died on January 20th last, aged 87 years, left personal estate in England and Eire valued at £6,698.
Dr. Edward John Gwynn, of Prospect, Templeogue, Co. Dublin, former Provost of Trinity College, Dublin, an authority on the Irish language and archæology, who died on February 10th last, left personal estate in England and Eire valued at £3,148.
Miss Gertrude McClintock, of Drumcar, Dunleer, Co. Louth, who died on 7th November last, has left personal estate in England and Eire valued at £17,964.
Dr. Richard Patrick Byrne, M.D., of 16 St. Patrick's Hill, Cork, for nearly 40 years Medical Officer of Cork No. 3 Urban District, also at one time on the staff of the North Infirmary, who died on 23rd December last, has left personal estate in England and Eire valued at £6,543.
Mr. Frederick Edward Willis, of 4 St. Kevin's Park, Dartry road, Dublin, who died on the 21st January last, has left personal estate in England and Eire valued at £4,610.
Captain Gerald Charles Wynter, D.S.O., R.N., of Bunnvale, Portadown, Co. Down, who died in November last, aged 59 years—in command of the armed merchant cruiser Patroclus—left £14,845 gross, with net personalty £13,938 in Great Britain.
Dr. Isaac Banks, O.B.E., M.D., J.P., of 2 Park Lane, Aberdare, Glam., a native of Waterford, Ireland, who died on 7th February last, has left estate of the gross value of £40,507, with net personalty £39,760.
Miss Martha Pobjoy, of 9 Belmont avenue, Donnybrook, Dublin, who died on 25th January, 1940, left personal estate in England and Eire valued at £5,360. She left: £600 and certain War Savings Certificates to Dr. Barnardo's Homes, London; £600 to the Adelaide Hospital, Dublin; £421 to the Irish Church Missions; £350 to the Sustentation Fund, St. George's Church, Dublin; £150 to Miss Smyly's Homes and Schools; £150 to the Sustentation Fund of St. Ann's Church, Dublin; £52 to the Children's Sunshine Home; £26 to the Cottage Home for Little Children; £55 Stock to the Protestant Orphans Society; £60 Stock to the Royal Hospital for Incurables, Dublin; £124 Stock to the Female Orphan House; £71 Stock to the Rest for the Dying; £100 to the Most Revd. John Winthrop Crozier, Bishop of Tuam; some specific bequests, and the residue of the property to the Society for Promoting Christianity Among the Jews.

LONDON LETTER

59 FLEET STREET, LONDON,
MONDAY NIGHT.

EXPECTATION is general that Mr. Churchill, when replying to the discussion on Crete in the House of Commons, will have something of the highest interest to say. Everybody is hoping that he will be as frank as possible about recent events, and, since he is Defence Minister, he will be in a position to tell Parliament much that is at present unknown. Nobody can expect him to be answerable for all the details of happenings in work that often has to be carried through without reference to, or immediate guidance from, London. It is expected that the discussion will be initiated by Mr. Lees Smith, the Leader of the Opposition, but it is rumoured that Mr. Hore-Belisha intends to play a big part as an ex-Secretary for War. It is not unlikely that the debate may continue for two days, but this is in the hands of the Government.

Raid Damage

The Mansion House, the official residence of the Lord Mayor of London, suffered rather severely during a recent raid, nearly all the windows being smashed, while the famous Egyptian Hall, the scene of so many festivities, was strewn with wreckage, and its magnificent, great stained-glass windows at either end were destroyed. The great crystal chandeliers in the reception rooms also were destroyed; otherwise the damage done was superficial, and the building was uninjured. Next to the Mansion House stood one of the most interesting churches in London—St. Stephen's, Walbrook—and for hours the Mansion House officials fought to save it, but in vain, and it was destroyed. The building was looked upon as one of Wren's finest efforts, and believed to have been his model for St. Paul's. Much of the beautiful Gibbons carving and other ornaments were saved by the workers. The Guildhall has been again damaged by explosive bombs and further portions rendered unusable.

Compulsory Insurance

The life of an official valuer of land and property must be a very busy one at present, since the demand for services in connection with compulsory insurance is very heavy in all directions. The public seem to be very ignorant regarding this insurance, particularly as to whether property should be valued on the pre-war standard or on present inflated values. This applies to the householder, who realises that any replacement of goods and furniture is likely to cost him far more than it did in pre-war days. The extension of time allowed by the authorities for would-be insurers is proving all too short, and it is possible that there will be a call for a further space.

Cigarette Hoarding

The cigarette famine in London continues and the Tobacco Controller is probably correct in his assertion that it is largely due to people buying more than they need and saving for the future. The tobacconists have been endeavouring to deal with this by confining their sales to their regular customers, much to the indignation of the hoarders. The retail trade is within its rights, however, when it refuses to sell to people it does not know, and it is recommended to ration supplies, giving first consideration to regular customers. It seems that there is no shortage, if Egyptian or Turkish cigarettes are required. The demand is for the Virginian variety, and any other is refused.

Blinded Soldiers

The Dominion Governments have appointed St. Dunstan's their agents for the education and training of overseas troops who are blinded in Britain or evacuated there from other places. Arrangements have been made for Dominion men who have been evacuated to South Africa to remain there, and a special hospital is to be opened for the accommodation of any such men. A large consignment of apparatus, including Braille watches, elementary exercises in Braille reading, and typewriters specially adapted for use by the blind, has been sent out to the Cape, where the work will be organised by Mrs. Chadwick Bates, who was the first secretary to St. Dunstan's here, working with Sir Arthur Pearson, when the place was first founded. She has been in South Africa for eleven years as organiser of the South African St. Dunstan's Committee.

AN IRISHMAN'S DIARY

A Continental Cafe!

I meant to tell this earlier. It happened on the day of the bomb explosions in Dublin.
At a public-house by the corner of Summerhill the windows had gone, and the front was littered with broken *débris*. But there—on Saturday afternoon—the regulars had gathered round the counter for the usual pint.
It was a hot day, and the absence of windows made for comfort. The place had the appearance of one of those open-air Continental cafés.
This Dublin scene evoked a faint—very faint—memory of pre-war Paris, where I have so often eaten, not to say drunk, in public. There nobody took any notice of drinkers or diners. But here urchins peered in curiously, and the men at the bar looked queerly self-conscious.
The landlord felt it was not right, either; for he hurriedly ordered glass, and two men arrived carrying the panes, stepping on the broken glass and rubble around the old windows. Those which they could not fix up at once they boarded up, and Dublin citizens were saved from the ordeal of a comfortable Continental habit.

'Killaloe"

Who was the author of the comic song entitled "Killaloe"? You remember the jingle which told of the adventures of a French Musoo who endeavoured to instruct the populace of that famous town in the "game of parley voo":—

"When a fellow down from Clare
Heard his Mother called a 'Mere'
Faith he gave Musoo his fist between the eyes. . ."

I am prompted to ask the question now, because in the course of a recent "question time" from Radio Eireann it was attributed to Percy French. I doubted the accuracy of this; for in my mind the authorship was associated with another writer of comic verse.
To test the matter I questioned a number of people, and was surprised, and more than half convinced, by the unanimity with which all of them agreed with the radio compère. One friend, however, was able to set all doubts at rest by producing the printed text and music with the writer's name on the cover.
The name was not Percy French, but the late Robert Martin, who also wrote the equally popular songs about "Ballyhooley" and "Enniscorthy."
French was the last man in the world who would desire to annex credit for another's work, and for that reason I think right to correct what appears to be a very common misapprehension.

"Abdul the Bulbul Ameer"

Yet, while Percy French was satisfied to take what reputation and reward were coming to him from his own work, it is not generally known that he was himself the victim of the plagiarist and the pirate.
How many people know that he was the writer of the ballad called "Abdul the Bulbul Ameer," which is often heard over the radio as sung by Frank Crummet and others?
French has himself put on record the fact that it was written by him during his time as a student of engineering in Trinity College. It described a duel between a Turk and a Russian during the Russo-Turkish War, and was so popular at College smokers that he decided to publish it. Two hundred copies were printed, to be sold at 1s. 6d. each. It was wealth untold, and, as he says himself, El Dorado seemed just round the corner.
He omitted, however, to copyright it, and a London publisher, seeing this, brought out a pirated edition which had not even French's name on the cover. Not only so, but the pirate actually copyrighted his version, and so French was tricked out of all rights in the song.
"I am relating all this," French wrote, "because the song has had a considerable vogue, and I have heard various people mentioned as the author."

Questions

While on the subject, I understand that adaptations of Radio Eireann's "Question Time" feature already have been heard in British broadcasting programmes. Private question times have become the most popular of round or parlour games, and, publicly, there was the inter banks' question time competition, with its final broadcast.
A few weeks ago the Dublin and District Motor Cycle Club held a question time with motor-cycle sport as its subject matter, and to-morrow evening, 11th June, they are to have another, with motor car sport this

IN THE LONG RUN
Quality Tells

It is so easy to save a few pence at the expense of real economy. But these are times when such temptations must be avoided at all costs. Now you MUST secure the BEST you can possibly obtain.

Proprietor:
J. VINCENT BRADLEY.

Bradley's
CHILDREN'S SHOE SHOP

POST FREE

No. 203
CHILD'S BROWN GRAIN LEATHER SANDALS.

Good quality, with double pure Crepe soles and heels. Medium fitting.

7 to 10½.	11 to 1½.
8/11	9/11

MISSES' OR YOUTHS'.

2 to 2½.	3 to 5½.	6 to 8.
11/11	12/11	13/11

SEND P.C. FOR THE NEW CATALOGUE.

POST FREE

No. 204
CHILD'S SANDAL.
Best quality in Brown Grain Leather fitted with Arch Support and extended heel up to size 2½. Medium fitting. Pure crepe soles and heels.

INFANT'S. 4 to 6½.	CHILD'S. 7 to 10½.	11 to 1½.
10/3	11/6	12/6

MISSES'.

2 to 2½.	3 to 5½.	6 to 8.
15/3	16/3	17/3

If unable to call order by post, being careful to state style number and size required; or enclose a pencil drawing of the stockinged foot standing on paper. (Hold pencil upright.) Please make cheques payable to Mr J. Vincent Bradley. Letters containing Cash or Notes should be registered.

BRADLEY'S
Children's Shoe Shop
25 Nassau Street, Dublin
Telegrams: Veldarb Dublin. Telephone: 62556 Dublin

APPEAL FOR FUNDS

SUBSCRIPTIONS RECEIVED

The following sums have been received in response to the joint appeal of the Irish Red Cross Society and the St. John Ambulance Brigade for funds. They are being forwarded to the proper quarters:—

Amount already acknowledged	£1,328	16	6
Staff and Workers in Cherry and Smallridge, Ltd., Seville Works, Dublin	25	0	0
Thomas Dockrell, Sons and Co., Ltd.	10	0	0
William H. Freeman, The Cottage, Brighton ave., Monkstown	5	5	0
Jeyes's Sanitary Compounds Co. (Saorsát Eireann), Ltd., 15/16 Crown Alley, Dublin	5	5	0
J. A. Miller and Son, Crow street, Dublin	5	5	0
Mr. and Mrs. Maunsell, Killiney	5	0	0
Joseph O'Carroll, M.D.	5	0	0
From the Staff of Ayrton, Saunders and Co., Ltd., 44-45 North Lotts, Dublin	3	3	0
"Jan, Dalkey"	3	0	0
Contribution from St. Bartholomew's Church	2	10	7
W. S. Matterson, 11 South Frederick street, Dublin	2	10	0
Dr. C. J. B. Dunlop, 43 Harrington street, Dublin	2	2	0
"Anonymous, Mrs. R."	2	2	0
Mrs. Clements, Killadoon, Celbridge	2	2	0
W. S. Collis, 13 Clare street, Dublin	2	2	0
W. Smyth, 7 Palmerston Park, Rathmines	£1	0	0
J. Smyth, do., do.	1	0	0
	2	0	0
Star Furnishing Co., Ltd., 68 and 69 Camden street, Dublin	1	1	0
Ditto Staff	0	15	0
	1	16	0
B. Leventhal, 16 St. Alban's road, Dublin	1	1	0
Dr. and Mrs. W. J. E. Jessop, 1 Hillside Drive, Castle Park, Rathfarnham	1	1	0
W. J. Clarke, 5 Iona road, Glasnevin	1	1	0
Mr. and Mrs. Leared, Albert Lodge, Stillorgan road	1	1	0
F. W. May, 38 Marlborough road Donnybrook	1	1	0
Miss Hopkins, 12 Northbrook road, Dublin	1	1	0
Dr. William Hayes, Edmondstown Park, Rathfarnham	1	1	0
"Pro Patria"	1	0	0
Mr. and Mrs. W. E. Allen, Holmston avenue, Glenageary	1	0	0
Miss Marrable, 73 Upper Leeson street, Dublin	0	10	0
Miss E. P. Warren, 85 Clontarf road, Dublin	0	10	0
Iris R.	0	10	0
"J. H."	0	5	0
From a Schoolboy	0	1	0

IRISH NEWS IN BRIEF

Fell Forty Feet.—A verdict of accidental death was returned yesterday at an inquest, held in the Mater Hospital, Dublin, on Richard Fowler (42), a labourer, who fell forty feet from a window in North Great George's street.

* * *

Roomkeepers Society.—During the month of May 449 families were assisted, at a cost of £472, by the Sick and Indigent Roomkepers' Society, in Dublin. At the monthly meeting the secretary reported the society's bank overdraft was £1,692.

* * *

Red Cross Tests.—Ninety persons were successful in the examinations held by the Howth, Sutton and Baldoyle division of the Irish Red Cross at Baldoyle. The examining officers were: Dr. T. Bouchier-Hayes, Dr. Hugh McNicholl, and Dr. Seamus Gallen.

A RECORD OF 350 YEARS

TRINITY COLLEGE, DUBLIN

BY A SPECIAL CORRESPONDENT.

"We perceive that the Major and the Cittizens of Dublin are very well disposed to grant the site of the Abbey of Allhallows, belonging to the said Citty to the yearly value of twenty pounds to serve for a colledge for learning, where knowledge and Civility might be increased by the instruction of our people there . . . ."

"IS this city here because Trinity College is here, or is Trinity College here just because the city happened to be here?"

I don't know whether the man was answering his own question or that of his friend's finger as it pointed to the two dates, 1591-1941, which were in the scroll under the front page of yesterday's *Trinity Parade*, published in connection with yesterday's T.C.D. Rag Day and commemorating Trinity Week. But the worst of it all was that poor Oliver Goldsmith could not answer; for, as I turned around and watched that bulbous-browned bronze figure against that time-worn façade, his slow, sad smile seemed to broaden, and the pen seemed to move as it poised over his tablet—poor Oliver, who in his maladjusted life behind those walls so personified the very best of Quixotic Trinity. Oliver, who "wrote like an angel and talked like poor Poll," in the irony of things now guarding the gates of *Alma Mater* beside Edmund, who talked like an angel and didn't have to bother about writing, while a vortex of present-day Trinity students swirled up and down College Green in celebration of the College's 350th anniversay.

OLIVER'S VIEWS

What Oliver would have written on this occasion anent the above quotation from Queen Elizabeth's letter regarding the birth of a sister to England's two universities is as unpredictable as Oliver was himself; but certain it is that Trinity itself has in that epitome of accomplishment now marked by its anniversary commemoration written for itself a story known to the ends of earth, a story which centres largely around the *elumni* who have taken such a prominent part in the progress and culture of those 350 years.

To look at Trinity, with the mind confronted with the problem of doing a sudden newspaper assignment about the College and its anniversary, is to see a bomb explode and then try to pick up the fragments while they are still red hot and hammer them into the desired editorial shape; for so kaleidoscopic is Trinity in its literary colour, that any one of its multiplicity of scintillant facets is enough to blurr the typewriter keys.

TRINITY CHARACTERS

Take some of the Trinity characters at random. For instance: Charles Lever, blowing up the age-old college pump; Edward Ford, a Junior Fellow, getting shot to death in Trinity's one and only murder, by five students, all of whom were acquitted, in 1730; Booth, who was publicly whipped in the Hall for stealing, killing and guzzling Sir Samuel Smith's pig, in 1629; Theodore Barber, who was expelled for drinking to the memory of the horse from which King William was thrown, in 1711; picturesque young Sir Springham, who used to keep a hawk, in 1629—characters all.

But there were other famed students of a different, more serious type, personalities whose memory will outlive those aforementioned "characters"; students like Robert, youngest of Trinity's three Emmet brothers; balladist Tom Moore, a less heroic contemporary of Robert's, but still to many all over the world identified with Ireland; Theobald Wolfe Tone, of storied '98 memory, leader of the ill-starred Hoche expedition; John Kells Ingram, who wrote undying "Who Fears to Speak of '98"; Grattan, Hussey Burgh of the Irish Parliament; Thomas Davis, inspirer of the Young Ireland Movement; Isaac Butt, who launched the phrase "Home Rule"; Eire's President, Douglas Hyde, founder of the Gaelic League, a contemporary in Trinity with poet T. W. Rolleston, and others who did so much in the revival of Irish literature. The 172-year old College Historical Society, oldest University Debating Society in the world, which was founded by Edmund Burke, in 1747, includes many another illustrious name. These last are the Trinity students Ireland knows best, reveres most. They dedicated their lives to shaping Ireland: those other Trinity men merely helped to shape the whole world: George Berkeley, the philosopher; Edmund Burke, the statesman; W. E. H. Lecky, Elizabethan historian. Dean Swift did not have to shape anything but his own immortal *saeva indignatio*.

But this is just a newspaper piece, not a book, and so to a brief history. This here *Insula Sanctorum Scholarum* needed a University. Queen Bess agreed, but kept a fairly tight hold of her purse in doing so. Her father, Henry VIII., had suppressed All Hallowes monastery, and that came in handy now. Dublin Corporation gave twenty-eight acres of derelict land and the necessary sum for repairing the ruined abbey and for what new buildings were required. Trinity College opened, with Archbishop Loftus, who helped to found it, as its first Provost.

Early in the seventeenth century the fortunes of the University advanced rapidly, James I. having granted to it a pension of £400 per annum and endowed it with extensive tracts of Ulster land. In 1613 he further conferred on Trinity the privilege of returning two members to Parliament. By 1630, the accommodation being inadequate, the building of new colleges commenced. About 1637 the whole allowance of a scholar, both out of the kitchen and buttery, was 2s. 2¾d. per week, or £5 15s. 11d. per annum, for the seventy scholars, according to Provost Temple's estimate.

Most of the lads were then much younger than to-day's undergraduates, but they seemed to have been much fiercer, and old college records prove that same, evidently with great gusto.

BARRACKS AND PRISON

Cromwell's advent did not help Trinity, as rents were not paid. But on the arrival of King James II. in Dublin things looked brighter—for a while. Then he seized the college and turned it into a combined barracks and prison. Later, however, he appointed as Provost a Catholic clergyman, named Moore, who, after the Battle of the Boyne, went to France and became teacher and associate of Boileau and a host of the most brilliant literary figures of the Louis Quatorze period.

William III. having triumphed, Trinity was restored to its pristine position, and during the eighteenth century several grants for building purposes were made to the college by the Irish Parliament. The building of the Library Square took place in 1700. The Library itself, which was built in the oldest part of the college, started in 1712, and was completed in 1733. By 1750 the front of the college consisted of twelve low, fragile brick houses. With the building of the Examination Hall, in 1787, the college really began to take shape.

Magnificent as are those dignified buildings, which give the college such an impressive architectural unity, as they stand brooding on the past at various respectful distances around Lord John Beresford's lofty £12,000 campanile, Trinity actually is still more a state of mind than it is mere geography, for Trinity is as boundless as the genius that has made its fame.

"THE NAVY SCOUT"

"The Navy Scout," an amusing figure in yesterday's Trinity Monday "Rag."

DUBLIN THEATRES

"PRIVATE LIVES" AT GAIETY

For the opening of their season at the Gaiety Stanley Illsley and Leo McCabe chose the amusing Noel Coward comedy, "Private Lives," which was such a success when they presented it at the Peacock some time ago. Two divorcees, Amanda and Elyot, meet after five years—on the evening of honeymoons with their respective second choices; what happens then is worth seeing. The plot is fully expounded by the end of Act 1, but the fun goes on in the briskest of dialogue. It is an extremely difficult play to put across successfully, and the main rôles demand a high degree of skill. Fortunately, Shelah Richards and Stanley Illsley have the necessary experience to play out the duologue of the second act rapidly and well, bringing out the laugh-lines sufficiently to keep the audience enjoying the show and not realising that the action is at a virtual standstill. From the playwright's point of view "Private Lives" is very interesting; from the player's, very difficult; and, from the audience's, very amusing.

Leo McCabe and Eithne Dunne—the latter was not in the cast at the Peacock—play up well in the minor rôles of the "second choices," and keep the pace nicely; Mairin Hayes, the maid, has a tiny part, but her acting is irreproachable.

The season of Messrs. Illsley and McCabe has opened well, and it should prove both enjoyable and interesting.

OLYMPIA

There is a "two houses nightly" show for this week at Olympia, Dublin. While attractive and varied programmes like that of "A Musical Round Up" occupy its stage, the Olympia is sure of full houses. The programme is led by Gerry McDevitt's Accordeon Band of 16 performers, and the fun makers are Toddy Kenny, Nolan and Tyrrell, with Vic Kaye, Norma Barry, and Crosby and Hogan supplying capital vocal and instrumental items. Pretty dances were expertly performed by the Barry Olympia ballet team.

THE ROYAL

The Theatre Royal orchestra give an unusually attractive presentation as their particular contribution to the features which make up the capital programme arranged for this week's entertainment.

The "Five Arizonians" carry one delightfully into the musical heart of the Wild West, and, in their singing and playing, reveal a very pleasant side of cowboy life. Chris Bruton, the well-known comedian, proved his merit last night and evoked warm applause. The Swiss Bellringers, together with Fred Doyle, Eileen Keegan and the Royal Violettes, as well as Jack Cheatle, all in turn kept the audience enthusiastic and fully entertained. Several pleasing selections on the organ by A. Gordon Spicer went to make up a very enjoyable show, completed by the film, "East of the River," starring John Garfield and Brenda Marshall in thrilling incidents and romance.

QUEEN'S

The Queen's Theatre management have made no mistake in retaining Ernie Murray's "Holiday Revels" for a second week's run. This fact was proved by its reception last night. Jimmy Harvey is, of course, the chief fun-maker in this bright and diverting revue, and was capably supported by Mick Eustace and Bill Brady, while Liam O'Connor diversified the interest with his renderings of ballads. Josephine O'Hagan, Patty Ryan and Joan Reddin were responsible for entertaining vocal items, and the Moonbeams troupe gave picturesque dancing displays. The film programme was an interesting one, including "Meet the Missus" and "The Ghost of St. Michael's."

MISS ANNE GREGORY

ONE of Ireland's most beautiful and most popular sportswomen, Miss Gregory loves the open-air life. One time a keen follower of "The Galway Blazers," she was also master of the "West Waterford's"; an accomplished dancer is Miss Gregory, and extremely popular in social circles. She is the daughter of the late Major Robert Gregory and granddaughter of the late Lady Gregory, the distinguished author, playwright and one of the founders of the Abbey Theatre, Dublin.

Miss Gregory is blonde with lovely eyes of blue. Her complexion is flawless, and for this she pays tribute to Pond's—she writes: "I think Pond's creams are wonderful; wherever I go they go with me. They are the only beauty treatment I bother about, and certainly they do all you claim for them and more. I recommend with confidence both Pond's Vanishing and Pond's Cold Cream."

Blackheads, skin blemishes, roughness soon disappear under treatment from Pond's wonderful cream. Underskin nourishment is established and soon youthful healthy skin gives you the glow and bloom inseparable from beauty. There is no make-up that can compare with natural beauty, so take the advice and follow the example of beautiful women everywhere and make Pond's your passport to beauty.

MAKE POND'S YOUR PASSPORT TO BEAUTY

arks.

RATIONING WHEN NECESSARY

MR. LEMASS ON VALUE OF PRICE-CONTROL

THE social policy of the Government in pre-war years and their social policy in present circumstances were outlined by Mr. Sean Lemass, Minister for Supplies, in an address on "Some Present-day Problems," which he delivered at a meeting arranged by the Dublin City constituencies of Fianna Fail in the Central Hotel, Dublin, last night.

The primary aim of their social policy in time of peace had been, he said, to improve the living conditions of those at the lower end of the scale, to assist out of the resources of the whole community those who could not maintain themselves in frugal sufficiency out of their own resources, to raise the average standard of living by eliminating the extremes of poverty which might arise from unemployment, incapacity, old age, or other unavoidable cause. In times of war their aim fundamentally must be the same, the fixing of a lowest level of means, below which nobody would be allowed to fall, by adopting the provisions of their various social service schemes to meet the situation created by difficulties of supply and rising prices.

INCREASED BENEFITS

The most important of the methods by which they must strive to deal with the position in which they now found themselves and serve the requirements of social justice, even if that position should further deteriorate in the future, were the increasing of the benefits provided under social services schemes for necessitous families; the rationing of essential commodities in short supply to secure equitable distribution; the strict control of prices of essential goods to eliminate avoidable increases; and the restricting of any increase in the incomes of families (not in need of assistance from the social services), either by the imposition of higher income taxes, or otherwise by preventing uncontrolled increases in profits, salaries and wage rates. It was along those lines that the Government were proceeding.

The increase in the provisions made for those assisted by public social services which the Government had proposed was not necessarily the final or only change of that character to be made to meet conditions created by the war.

FOOD CHEQUES

The Government had decided that the increased provision should, where possible, be given in the form of food cheques. It would be a much simpler procedure to grant the increased provision in cash, but the position already had arisen in respect of some commodities that cash alone might not secure supplies, and that situation might develop extensively.

It frequently had been urged that the rationing of all foodstuffs and other essentials should be immediately instituted here. The attitude of the Government was that rationing should be resorted to, apart from industrial raw materials, only in respect of commodities of general consumption which were, or might become, in short supply. It saw no reason to regulate the distribution of goods of which there was not now or any immediate danger of future scarcity. It saw many positive difficulties in, and objections to, the institution of flat-rate rationing schemes in respect of classes of goods which, even if scarce, were not of general consumption.

RATIONING

The Government would resort to rationing in respect of every commodity, and on every occasion when the public interest appeared to require it; but, if other methods of regulation appeared to be more effective in their circumstances, then they would be chosen in preference.

The disbelief in the effectiveness of their price-control system arose mainly from the fact that, despite it, many prices had risen. The popular opinion was that the purpose of control was to prevent all increases in price, whereas its real purpose was to prevent only such increases as were avoidable. It was inevitable that under war conditions the prices of some commodities must increase. Despite a most rigid system of control, the price of coal had, for example, risen steeply. That increase was due entirely to an increase in the pit-head prices charged to them in Great Britain, and a further increase in transport costs from that country. They could do nothing about it. There was no alternative source of supply. They must pay the prices demanded or go without. Similarly, commodities imported from overseas, or made from or with the aid of commodities from overseas, were bound to increase in price.

BREAD AND MILK

There had been no change in the price of bread for over twelve months; the price of milk was the same now as it was twelve months ago; the price of butter had increased by 1d. per lb., due solely to a decision of the Government to give the farmers who supplied milk to creameries an average price of 6d. per gallon, the previous price being uneconomic in view of increased costs of production; margarine had increased by 1d. per lb. also. The raw materials for margarine manufacture were all imported, and an even greater increase might have been anticipated.

The price of sugar was the same as it was twelve months ago; the price of oatmeal and lard had been decreased since that time last year, the former by 1½d. per stone and the latter by ½d. per lb.; the price of condensed milk was unchanged; the price of jam had risen by ½d. per lb., due to the higher cost of sugar, and, in the case of tea, a standard profit margin for retailers had been fixed and it was the same as pre-war.

MEAT AND VEGETABLES

Probably all the talk about higher food prices was occasioned by the prices of meat and vegetables. The retail prices of fresh meats were controlled by his department, and allowed no undue profit to traders. Those prices were fixed in relation to the prices of animals, and the prices of animals were not subject to control by his department. His department, which had been investigating a number of complaints relating to prices of vegetables had not found that the prices complained of had been due in any of the cases examined to excessive profit-taking by the traders concerned.

It was the intention to extend the system of maximum price orders to the widest number of commodities, in relation to which it was a practicable method of control. Because of the work done by the Price Control section of his department he could say with confidence that profiteering, in the accepted sense of that term, did not exist in any widespread degree in this country.

DIVIDENDS AND WAGES

Turning to the recent Order placing restrictions on increases in dividends, salaries and wages in certain occupations, Mr. Lemass said that the action that the Government had taken was in the interests of the workers alone, particularly those sections of workers whose employment in present circumstances was becoming insecure, and to whom the fear of unemployment was a much greater reality than the remote prospect of a rise in wages. The "stand-still" Order would be retained only for so long as it was considered absolutely necessary. It could, and would be, modified if the situation should require it, or if the policy which it represented became impossible to maintain.

A vote of thanks was passed to Mr. Lemass, on the motion of Mr. John McCann, T.D., seconded by Senator D. Healy.

Senator Miss Margaret Pearse presided.

MR. RUTTLEDGE AND TURF-CUTTING

FROM OUR CORRESPONDENT.

LISTOWEL, Monday.

Fuel was the most urgent problem confronting the country at the moment, as there was very little likelihood in the present war circumstances of being able to import their requirements, said Mr. P. J. Ruttledge Minister for Local Government, speaking to-day at a luncheon in Listowel, where he performed the ceremony of opening the new District Hospital.

It was more than probable, said Mr. Ruttledge, that in the coming winter they would be thrown back completely on their own resources. He relied on Kerry to give wholehearted co-operation in this matter of fuel production. He knew they had already that co-operation from the officials and public men of the county, and he trusted that the workers would also co-operate in seeing that they were able to meet the particular situation with which they would be confronted. In the matter of food production, the Minister said, Kerry was somewhat akin to his own county—Mayo—where farms were comparatively small, and where they never had very much difficulty in providing the necessary food. It was in the counties where the farms were big that the difficulties of production were met with.

LETTERS TO THE EDITOR

"AN UNFORTUNATE VOTE"

TO THE EDITOR OF THE IRISH TIMES.

SIR,—A person signing his name as "C. Stack," and giving Trinity College as his address, but whose name I have not been able to discover in the College Calendar, has accused me of "whitewashing Synod hall" and of "*suppressio veri*" in my quotation from the prayer for the "Parliaments in Ireland." He has also questioned whether the Standing Committee of the General Synod inquired into a matter referred to them by the Synod, and has specifically stated that "they did not report to Synod."

The Standing Committee of the General Synod did inquire into the matter referred to them; they did report to the Synod; their report was presented to the Synod, and was adopted by the Synod on May 11, 1939.

The words quoted by me were taken *verbatim et literatim* from the "Prayer for the King and Commonwealth," the alternative prayer which "may be said instead of the Prayers for the King's Majesty, for the Royal Family, for the Chief Governors in Ireland, and for the High Court of Parliament and the Parliaments in Ireland."

In the prayer which I quoted the Parliaments are not referred to as "under Our Sovereign Lord . . . . assembled"; and the words, quoted by me, "and all who are set in authority," demonstrate to anyone who has looked at the prayer book and is not determined to misrepresent the facts, the source from which my quotation was derived.

I refuse to be drawn into further controversy on this subject.—Yours, etc.,

GERALD FITZGIBBON.
10 Merrion square, Dublin,
June 9th, 1941.

L.S.F. UNEMPLOYED

TO THE EDITOR OF THE IRISH TIMES.

SIR,—Unemployed members of the L.S.F. were on duty for long periods in the bombed areas of Dublin. The only time they asked off was for the purpose of signing at the Labour Exchange.

I feel sure that contractors and those responsible for clearing and reconstruction in those areas will not fail to give first preference when labour is being engaged to unemployed members of the L.S.F., A.R.P., and other services concerned.—Yours, etc.,

E. SAUL, Group Leader.
6 South Frederick lane,
Dublin, C.2.

DIED ON RETURN TO HOSPITAL

An inquest, held yesterday by Dr. J. P. Brennan, County Coroner, and a jury, at St. Michael's Hospital, Dun Laoghaire, was adjourned for further medical evidence in view of the circumstances attending the death of William Davis (68), a labourer, 40 Cumberland street, Dun Laoghaire.

The evidence showed that Davis fell from a plank when distempering a ceiling in the "breadroom" of the Dun Laoghaire Branch of Messrs. Bolands Bakery, on May 28th. He sustained an injury to the head, and was taken to hospital.

Dr. J. Maher, house physician, stated that Davis was admitted suffering from concussion, but was quite conscious and showed no signs of serious injury. He was discharged from hospital and he returned on 7th June almost in a state of coma, and died next morning. A post-mortem examination showed that he had sustained fracture of the back of the skull. Dr. Maher said that, in his opinion, death was due to meningitis, which could be associated with the fracture, and added that while in the hospital Davis had shown no evidence of the fracture.

In reply to Mr. Roger Greene, solicitor for the next-of-kin, witness said that Davis was examined on his re-admission to the hospital, but had no sign of fracture.

In reply to Mr. E. A. Plunkett (Messrs. J. J. MacDonald), representing Messrs. Bolands, Ltd., Dr. Maher said that meningitis could develop in any time up to ten days after a fracture.

Dr. M. O'Connor, house surgeon, said that Davis had been walking about the hospital and had not made any complaint.

Motorist Fined £33.—Vincent P. Mullan, Fyhan, Dungannon, was, at Dungannon Petty Sessions yesterday, fined £10 and costs on each of three charges—viz., assaulting a police constable, failing to stop his motor car when requested to do so, and for reckless driving. He was also fined £3 and costs for employing an uninsured driver. William P. Keogh, Donaghmore, was fined £3 and costs for using the car while not insured.

T.C.D. ASSOCIATION

The annual general meeting of the Trinity College (Dublin) Association took place yesterday, Dr. E. H. Alton, S.F., T.C.D., in the chair.

The Hon. Secretary (Dr. K. C. Bailey) presented his report on the work of the year. This stated that in present circumstances the maintenance of a normal programme was not possible, and the association aimed only at preserving its existence until better times. Last year, for the first time for many years no Association dinner was held in Dublin.

During the year 132 new members were enrolled, 66 died, and there was a net increase of 66 for the year, with a total membership on 30th April of 5,397.

The members whose deaths have been recorded include many who played a great part in the history of the College and of the Association. Dr. E. J. Gwynn was Honorary Secretary of the Committee which laboured for several years prior to the inauguration of the Association in 1928, and only handed the work over to the present Hon. Secretary when his appointment as Provost made it impossible for him to continue. For the rest of his life he was one of their keenest members. They had suffered another heavy loss in the death of Dr. James Bell, a Trustee and member of the Standing Committee.

Women members would feel particularly the deaths of Miss Margaret Cunningham, for many years Warden of Trinity Hall; Mrs. Luce, President of the Women Graduates' Association, and Miss Eileen McCutcheon, who had left her property for the use of the College.

Other distinguished members who died during the year included Sir Michael Fenton. Mr. John Garvey, Sir George Grierson, Mr. Andrew Jameson, Sir W. H. H. Vincent and Mr. A. E. Dowds.

Mr. F. La T. Godfrey has taken the place of Dr. James Bell as one of the Trustees.

The Hon. Treasurer (Captain Ramsden) reported that the financial condition of the Association was satisfactory.

The usual Committees were elected, and a vote of thanks was passed to the Hon. Auditor (Mr. C. B. Kennedy).

Crushed to Death.—The jury, at an inquest held yesterday in Sir Patrick Dun's Hospital, Dublin, returned a verdict that Patrick Malone (19), 41 Poolbeg street, had died from shock and hemorrhage, caused by being crushed between a partition and a crane taking turf from a canal boat on the 6th June at Hanover quay, and added the rider that in their opinion sufficient precautions had not been taken in operating the crane.

Association of Schools' Unions.—Mr. A. W. Briscoe (Old Columbans) was elected President of the Association of Schools' Unions at the annual meeting held on the 3rd June. Mr. J. E. Lawson (Wesley College Old Boys' Union), the outgoing president, presided.

* * *

Moir Shiamsa.—Pupils in Gaelic costumes from seventeen schools of Irish dancing will contribute to the Moir Shiamsa, to be held in the Phœnix Park on next Sunday. Irish instrumental music and a men's choir, accompanied by a ceilidhe band, are also included in the programme.

* * *

Less Coal for Dublin Bellmen.—The arrangements under which bellmen in Dublin were supplied with coal from four special dumps must be terminated, as the restricted quantities of coal being received are not sufficient to keep these dumps supplied, says an official statement. The merchants will, however, supply the bellmen within the limits of the stocks of coal which they have available.

HOLIDAY HAUNTS in Co. DUBLIN

DUBLIN, the Irish Capital, offers charming variety—with its wealth of historic interest, its social life, gaiety, sports, entertainments and a beautiful environment of coast, mountain and valley.

DUBLIN COUNTY offers further choice—the sands and sea at SKERRIES, RUSH, DONABATE, MALAHIDE, PORTMARNOCK and HOWTH; or from the City to DUN LAOGHAIRE, DALKEY and KILLINEY BAY. Inland there is the wooded beauty of LUGAN and the Liffey Valley, or the seclusion of the Dublin Mountains.

DUN LAOGHAIRE AND DALKEY

Sea-bathing, Boating, Golf, Tennis, Excursions. Splendidly equipped Medical Baths at Dun Laoghaire. Spacious Sea Baths at Blackrock and Seapoint. Lovely Gardens and beautiful views across DUBLIN BAY.
DALKEY—Ideal situation twixt the bays of Dublin and Killiney. You may swim in the buoyant waters at Dalkey or bathe from the sands at Killiney.

Invigorating Air—Glorious Scenery—Recreations—Excursions.

SKERRIES

Only 18 miles from Dublin.
Magnificent Bathing Beach.
Golf, Tennis, Dancing. Frequent Train and Bus services by G.N. Rly. Hotel and private accommodation, or houses to let. Write Skerries Development Association.
Ideal for the Family Holiday.

HOWTH

FOR HEALTH.
Fifteen minutes' run from Dublin.
Sheer cliffs and sheltered coves. Bathing, Boating, Golf, Tennis, Fishing. Rambles on the Hill of Howth. Trips to Ireland's Eye. Howth Castle and its Gardens. Just the place
FOR CARE-FREE HOLIDAYS.

Holiday Literature and Information from:

IRISH TOURIST ASSOCIATION
14 UPR. O'CONNELL ST., DUBLIN. Phone 44719
or 28 HOWARD ST., BELFAST. Phone, 28338

Sample the DELIGHTS OF DONEGAL

Donegal is a cameo of all Ireland. Within its romantic boundaries you will find every variety of Irish scenery — mountainous wilds, clear rivers, shimmering lakes, deep glens and passes, and three hundred miles of winding coastline punctuated by sheltered coves and golden beaches.
A holiday in Donegal means health and rest for mind and body so vital in these times of stress. You can fish in hundreds of sporting waters, golf on first-class links, ramble and climb to your heart's content, bathe from sun-kissed strands, or just relax in the midst of scenery sung of by poets and painted by world-renowned artists.

Donegal Is Different

Illustrated folders and information from:

IRISH TOURIST ASSOCIATION
14 UPR. O'CONNELL ST., DUBLIN. PHONE: 44719.
OR 28 HOWARD ST., BELFAST. PHONE: 28338.

DUNFANAGHY, PORTNABLAGH AND MARBLE HILL

All the allure of the Donegal Highlands. All the thrill of the buoyant waves of the Atlantic.
Magnificent Beaches :: 18 h. Golf Course :: Glorious Scenery.
Excellent Hotels and Guest Houses—Food in plenty.
Buses three times a day connecting with Derry or Strabane for Dublin and Belfast.
Apply—Secretary, Development Association, Dunfanaghy, Co. Donegal; or
Irish Tourist Association 14 Upper O'Connell street, DUBLIN; 28 Howard street, BELFAST.

BEAUTIFUL, BRACING
BUNDORAN
Ideal situation on shore of Donegal Bay. Excellent Bathing, Golf, Tennis, Dancing, Fishing.

GATEWAY TO
DONEGAL

HEALTHFUL ENJOYMENT ASSURED
Write: TOWN CLERK, BUNDORAN, CO DONEGAL; or IRISH TOURIST ASSOCIATION, 14 Upr. O'Connell Street, DUBLIN, 28 Howard St., BELFAST.

STOPS HEADACHE IN 5 MINUTES

The efficacy of 'Anti-Kamnia' brand Tablets in arresting a severe headache is truly astounding. Almost the moment you take the tablets you feel the pain grow easier, it quickly subsides and in a few minutes stops completely.

Nervous headaches, morning headaches, headaches from worry and overwork, prostrating headaches from which many women suffer periodically, are all banished with equal ease and thoroughness by this unfailing remedy for pain.

One or two 'Anti-Kamnia' Tablets taken with a little water—your headache is gone, your brain is clear and your nerves are at peace. No depression, no upset stomach, not the slightest disturbance of the female system.

Sold by chemists only, at 1/3 a box.

Anti-Kamnia
BRAND ANALGESIC TABLETS
Always relieve pain

NOTE.—A-K is now obtainable at 1/- Anti-Kamnia brand Analgesic Tablets and if you say A-K your chemist will know. 1/3 a box.

Look on the Brighter Side

TAKE ENO'S "FRUIT SALT" first thing every morning
Doctors recommend Eno's!

NORTHERN FIRM TO PAY £105 IN FINES

Adam Dickie and Co., Market square, Dungannon, were, at Dungannon, fined £3 and costs in each of thirty-five charges of breaches of the Food Rationing Orders. Mr. J. O. H. Long, R.M., said that there had been deliberate and successful attempts to profiteer over a long period.

Cork Firm's Directorate.—Mr. C. H. Thompson, for many years chairman and managing director of the firm of F. H. Thompson and Sons, Ltd., Cork, has retired, and is succeeded by Mr. Samuel E. Thompson, son of a former chairman of the firm. Mr. Anthony L. Downes, general manager and secretary, has been appointed a director of the firm.

COMPANY NEWS

Anglo-Newfoundland Development Co.—Final dividend of 2 per cent, making 5 per cent., on the Ord. shares for the year (same).

Beaver Tin Mines.—Final dividend 12½ per cent., making 20 per cent. (17½ per cent.).

Holbrooks, Ltd.—Ord. dividend of 4 per cent. for the past year.

Hotchkiss, Ltd.—Interim dividend of 6 per cent. on Ord. and "A" Ord. (same).

Ind Coope and Allsopp, Ltd.—Interim dividend of 7 per cent., against 7½ per cent.

Pretoria Portland Cement.—Dividend 15 per cent. (same) for the half-year.

Rahman Rubber Estates.—Dividend 6 per cent., against 4 per cent., for the year.

The Bank for International Settlements.—A dividend of 6 per cent. on paid up capital.

United Premier Oil and Cake Mills.—Dividend on the 5/- Ordinary Shares of 3d., compared with 7½d.

May Gold Profit.—Dunsinea Bush (Kirkcaldy), £6,507 (£4,805).

AUCTIONS.

SCANNELL'S AUCTIONS.

SALE OF SUPERIOR COLLECTION OF HOUSEHOLD FURNITURE, CARPETS, MOTOR-CYCLE, AND REGULO GAS COOKER. Etc., on

To-morrow (Wednesday) and Thursday, June 11th & 12th.

Including:—Buhl China Cabinet, 3 Chippendale ditto 2 Inlaid ditto, 3-Piece Chesterfield Suites in Tapestry and Moquette, Chesterfield Settee in Pink Tapestry with loose Slip Cover, ditto in Moquette, 3-Piece Chesterfield Suites in Hide and Rexine, 2 expensive Walnut Bedroom Suites with Princess Wardrobes, 1 Mahogany ditto with Reflex Mirrors to Chest, Oak Inlaid ditto with Bed to match, 4ft. Oak ditto with Interior Mirror-door, a number of Beds with Spring Interior Mattresses, 1 Divan Bed, several Brass and Iron Beds with Wire and Hair Mattresses, 6 Oak and Mahogany Sideboards, 12 Extending Dining Tables in Oak and Mahogany (from 6ft. to 12ft.), Pull-out ditto, Sets of 6 Dining-room Chairs in Mahogany and Oak in Leather Coverings, 15 Parlour Suites, various coverings: several Sets of Chairs in 3 and 4, Mahogany Chiffoniers and Stained Wood Sideboards with mirror backs, Tallboy Chests of Drawers, Handsome 3-door Oak and Mahogany Bookcase, Antique Bookcase and Chest of Drawers, 2 4ft. Mahogany Bookcases, Turn-over Card Tables, Sofa Tables, Yacht Table, 8 Hallstands and Hall Chairs, Mahogany Chest of Drawers, Overmantels and Gilt Mirrors, Odd Dressing Tables and Washstands, Wardrobes in Mahogany and Cyprus Brass and Oxidised Kerbs and Fire Irons, Kitchen Furniture and Utensils, Linoleum; Triumph Motor-Cycle, Gilt Clock, Regulo Gas Cooker, Pillar and Claw Tables, Pric-a-Brac, etc.

SALE AT 1 O'CLOCK EACH DAY ON VIEW TO-DAY.

JAMES J. SCANNELL, M.I.A.A., Auctioneer and Valuer, 4 BACHELOR'S WALK. 'Phone 44280.

THURSDAY, JUNE 26th, AT 1.15 p.m.

SOUND INVESTMENTS.

19 & 21 HAMILTON STREET (DONORE AVENUE).

MESSRS. HAZLEY & CO., in co-operation with Harry Lisney & Son, are instructed to SELL BY PUBLIC AUCTION, at the Estate Salerooms, 23 St. Stephen's Green, the above attractive, non-basement Dwellinghouses, built of red brick, in good order and well let.

Held with No. 17 under Lease dated July, 1883, for 200 years, subject to £9 p.a., but indemnified against £3 thereof. No. 19 contains 5 rooms, ktn. and scullery, bathroom and lav.; garden at rear. Let at £52 p.a., landlord paying rates. P.L.V., £15. No. 21 also contains 5 rooms, ktn. and scullery; garden at rear and outside lav. Let at £42 16s. Od. p.a., landlord paying rates. P.L.V., £15.

For further particulars and Conditions of Sale, apply to

DARLEY, ORPEN & McGILLYCUDDY, Solicitors, 30/31 Kildare street; HARRY LISNEY & SON, Auctioneers, 23 St. Stephen's Green; or

HAZLEY & CO., Auctioneers and Valuers, BLACKROCK.

FURNITURE AUCTION, ST. ANNE'S, CLONSKEAGH,

TO-DAY AND FOLLOWING DAYS, At 12 Noon.

TO-DAY: LOTS 229-460. Contents of Drawingroom and Lounge, comprising Chippendale, Sheraton, Heppelwhite, and French Furniture; Ornamental China, Mahogany Grandfather Clock, Bondoir Grand Piano, etc.

On View from 10 a.m.
Admission to View and Sale by Catalogue or by Ticket only, price 1/-.

ALLEN & TOWNSEND
F.S.I., F.A.I., M.I.A.A.,
10 STEPHEN'S GREEN. 72691/2.

"IRISH TIMES" BRANCH OFFICE, WILLIAM ST., LIMERICK.

ADVERTISEMENTS CAN BE HANDED IN FOR INSERTION IN NEXT DAY'S ISSUE UNTIL 3.30 P.M. DAILY.

Summer Trio!

A lovely little washing print in a selection of colours—bright and gay. Sizes S.W. Lengths: 40, 42. Price **6/11**

A spun silk delight in the coat style. Full skirt with two pleats at each knee. W. Size. Lengths: 42, 44. Price **10/11**

A sparkling summer frock in floral patterns. Flared skirt and white or self collar and cuffs with lace edging. Sizes S.W. Price **16/11**

By Post 6d. extra. Orders of £1 or over Post Free.

ARNOTTS

HENRY STREET . DUBLIN

Something to Chirp About!!!!

SILKS at BELOW COST PRICE

Huge Purchases enable us to offer at these specially low prices. See the delightful new patterns and important new colours in textures for every apparel.

BROCHE POPLIN.
Stupendous clearance offer of this fabric for which McBirneys are noted. Heavy quality. Certainly one of today's biggest value opportunities. Will make up beautifully into all types of frocks, lingerie, etc. In charming shades of Pink, Sky, Peach, Apple, Turquoise and Ivory. 36" wide. SPECIAL PRICE OFFER, PER YARD **2/6**

Striped WOOL CHINE.
Outstanding offer of this popular light weight fabric. New designs and colourings are features of this most attractive material. Will make up into smartest frocks one could wish. Wide range of shades include: Rust, Clover, Wine, Petrol, Saxe, Navy and Black. 36" wide. SPECIAL EVENT PRICE. PER YARD **2/6**

WOOL CHINE.
Limited quantity only of this famous fabric. An amazing offer with prices rising, which has no equal. Good draping qualities. Ideal for frocks, two-pieces, kiddies' wear, etc. Marvellous value at this low price to clear. Shades include: Tan, Petrol, Purple, Light Navy, Rust, Lime Green, Clover, and Navy. 36" wide. SPECIAL PRICE OFFER, PER YARD **2/3**

PRINTED CREPES.
An exceptional offer of Printed Crepes incorporating the new floral designs on grounds of Wine, Saxe, Navy and Black. This is a bargain. Be sure to order early as we have only a limited stock of this material and are unable to repeat. Specially suitable for Summer Frocks and Blouses. 36" wide. SPECIAL EVENT PRICE, PER YARD **1/9½**

STRIPED CREPES.
Just received—New delivery of this soft draping and practically uncrushable Crepe. Ideal for smart frocks, etc. New shades include: Grey, Saxe, Brown, Navy and Black. 36" wide. SPECIAL PRICE OFFER, PER YARD **1/9½**

ART CREPE.
Here is an opportunity to purchase this fabric at a very keen price. Needs no introduction for its wearing and washing qualities. Ideal for blouses, lingerie and kiddies' wear. Shades include: Peach, Sky, Pink, Apple and Ivory. 36" wide. SPECIAL EVENT PRICE, PER YARD..... **1/4½**

SPOT CREPES.
Complete clearance of dice white Spot Crepe at this ridiculously low price. Ideal for smart frocks, smocks, and overalls. In shades of Nigger, Bottle and Navy only. Sold previously at 2/6 yd. 36" wide. SPECIAL PRICE OFFER, PER YARD **1/4½**

POSTAGE ORDERS VALUE 10/- OR OVER POST FREE

McBirney & Co., Ltd.
O'CONNELL BRIDGE, DUBLIN

NEW FELLOW AND SCHOLARS OF T.C.D.

NAMES ANNOUNCED BY THE PROVOST

THE Board of Trinity College met yesterday for the purpose of electing a new Fellow, eighteen Foundation Scholars, and six non-Foundation Scholars.

Shortly before 11 o'clock a large crowd of graduates, under-graduates and friends assembled in the Front Square, in anticipation of the Provost's arrival to announce the names of the successful candidates. The Provost, accompanied by the members of the Board, declared the results as follows:—

NEW FELLOW

O'Meara, Robert Allen Quain.

NEW SCHOLARS

MATHEMATICS.
Monaghan, Reginald John.
Jones, Frederick George Hubert.
CLASSICS.
Ewing, William Thomas.
Jeffares, Alexander Norman.
Lyle, Thomas Hoyte.
MENTAL AND MORAL SCIENCE.
Magill, Waller Brian Brendan.
Blakeney, Ivan Gordon.
Swenarton, John Creighton.
Maguire, Benjamin Waldo.
EXPERIMENTAL SCIENCE.
de Lacy, Hugh.
O'Driscoll, William George.
MODERN HISTORY AND POLITICAL SCIENCE.
Black, Hester Mary (Non-Foundation).
Thomson, Audrey Jean (Non-Foundation).
MODERN LANGUAGES.
Breakey, Clara Eleanor Faith (Non-Foundation).
Falconer, Nessa (Non-Foundation).
Godfrey, Denis Rowley.
Donovan, Ralph Vincent.
Reiss, Hans Siegbert (Non-Foundation).
Gwynn, Hannah (Non-Foundation).
Brooks, James Leslie.
Care, Vivian Arthur.
Strong, Rupert Henry Mordaunt.
LEGAL SCIENCE.
Johnston, Robert William Roche.
ECONOMICS AND POLITICAL SCIENCE.
Black, Robert Denis Collison.

THE NEW FELLOW

Dr. Robert Allen Quain O'Meara, who is the son of the late Dr. T. J. O'Meara, was born in Skibbereen, Co. Cork, in 1903. He was educated at Clongowes Wood College, which he captained in his last school year. He entered Trinity College in 1921 with a Junior Exhibition, and in 1923 entered the Medical School, and became first Scholar in Experimental Science while still pursuing his medical studies. In 1925 he was elected to a Begley Studentship, and in the same year he graduated with a First Class Moderatorship (First Place) and Large Gold Medal in Natural Science, his subjects being Pathology, Bacteriology and Chemistry. He was appointed to a Research Scholarship in Bacteriology and took his M.Sc. Degree in 1926. In 1927 he qualified M.B., B.Ch. and B.A.O., and was awarded the Haughton Medal and Prize for Clinical Medicine in Sir Patrick Dun's Hospital. He also won the Reuben Harvey Memorial Prize, awarded by the Royal College of Physicians for the best piece of original work submitted by a student or recent graduate. He became a Licentiate and Member of the Royal College of Physicians of Ireland in 1928, and next year obtained the Diploma in Public Health with Honours and First Place. In 1931 the Degree of M.D. *stip. cond.* was conferred upon him, and in the same year he was elected to the Fellowship of the Royal College of Physicians in Ireland. In 1935 he was awarded the Degree of Sc.D. for his published scientific work, and also obtained the Madden Prize at the Fellowship Examination in Trinity College, his subjects being Physiology, Biochemistry and Biophysics.

It is more especially in connection with his recent work on diphtheria, carried out with a grant from the Medical Research Council of Ireland in Trinity College, Dublin, that Dr. O'Meara has been awarded the Fellowship of Trinity College without examination, on the grounds of distinguished merit. This work has enabled a new concept of the nature of the toxæmia of diphtheria to be developed. Six months after his return to Ireland he began to investigate the nature of the hypertoxic form of diphtheria which so frequently occurs in Dublin. Its existence had previously been noted in Berlin, Leeds, Bucharest and many other places, and it was known to respond very poorly to ordinary commercial antitoxin, even when the latter was administered in enormous doses. By the autumn of 1939 Dr. O'Meara had been able to show that the poison or toxin of the diphtheria bacillus was composed of two parts, and was not a single entity, as had previously been held. In the development of antitoxin for treatment the power of the antitoxin to neutralise the more important of the two constituents of the toxin had been neglected, hence its inability to succeed in the treatment of severe cases of diphtheria. In order to enable clinical trials to be carried out in Dublin, Dr. O'Meara entered into an agreement with the Medical Research Council of Ireland and a firm engaged in the manufacture of antitoxin, whereby the latter would have the benefit of one year's knowledge of the work prior to its publication in return for a supply of antitoxin for clinical trial. A small quantity of antitoxin prepared according to Dr. O'Meara's prescription became available for clinical trial by Dr. McSweeney in Cork Street Fever Hospital, and met with complete success, a success which Dr. O'Meara had predicted to the Medical Research Council of Ireland before the serum was used. Dr. O'Meara is continuing his researches into the composition of toxins and antitoxins.

In 1930 Dr. O'Meara married Miss Margaretta Neary, formerly of Newry, who, up to her recent untimely death, was a constant source of inspiration and encouragement to him in his work.

SCHOLARS

MATHEMATICS

Reginald John Monaghan, the first Mathematical Scholar of this year, was educated at the High School, Dublin, and came to Trinity College in 1938 with a Junior and School Exhibition. His subsequent distinctions include the Townsend Memorial Prize, the Michael Roberts Prize, several First Rank Honors in Mathematics, including First of First, First Rank Honors in Mental and Moral Science Honors in English, and a First Class Little-go.

Frederick George Hubert Jones entered Trinity College in 1938 from the Royal School, Armagh; since then he has obtained First Rank Honors in Mathematics, including First of First, and a First Class at the Final Freshman Examination.

CLASSICS

William Thomas Ewing was educated at the Royal Belfast Academical Institution, and entered Trinity College in 1939 with first Junior Exhibition and Sizarship in Classics. Since then he has obtained Term Composition Prizes in Classics and First Rank Honors in Classics, including First of First. He now becomes first Classical Scholar in his Senior Freshman Year.

Alexander Norman Jeffares, the second Scholar in Classics of this year, was educated at the High School, Dublin, and entered Trinity in 1939 with a Junior and School Exhibition. His further successes include Honors in Classics and First of First Rank Honors in English, as well as a Term Composition Prize in English.

Thomas Hoyte Lyle was educated at Campbell College, Belfast, and entered Trinity in 1939 with a Junior Exhibition and a Sizarship in Classics. Since then he has won First Rank Honors and Term Composition Prizes in Classics, also several First Rank Honors in Mental and Moral Science, including First of First.

MENTAL AND MORAL SCIENCE

Waller Brian Brendan Magill, first Scholar in Mental and Moral Science of this year, was educated at Campbell College, Belfast, and came to Trinity in Trinity Term 1938. Since then he has obtained numerous First Rank Honors in Philosophy, including First of First, and Honors in Modern History.

Ivan Gordon Blakeney came to Trinity from Galway Grammar School in Trinity Term 1938. He has since obtained First Rank Honors in Philosophy, and now becomes second Scholar in Mental and Moral Science this year.

John Creighton Swenarton, who is now elected third Scholar in Mental and Moral Science, was educated at the Rainey Endowed School, Magherafelt, and entered Trinity College in Michaelmas Term 1937. He has subsequently got First Rank Honors in Mental and Moral Science and a First Class Little-go.

Benjamin Waldo Maguire came to Trinity from Portadown College in 1938. On numerous occasions he has obtained First Rank Honors in Mental and Moral Science, including First of First, as well as Honors in Mathematics and a First Class at the Final Freshman Examination.

EXPERIMENTAL SCIENCE

Hugh de Lacy, the first Scholar to be elected in Experimental Science this year, was educated at Ranelagh School, Athlone, and Mountjoy School, Dublin. He entered Trinity College in Trinity Term 1938 with a Junior Exhibition and a Sizarship in Experimental Science, when he was also awarded the Annie Anderson Memorial Prize. He has since obtained First of First Rank Honors in Experimental and Natural Science, and was awarded a Senior Exhibition in Michaelmas Term 1940.

William George O'Driscoll was educated at the King's Hospital, Dublin, and entered Trinity in Michaelmas Term 1938. He has since obtained several First Rank Honors in Experimental Science.

MODERN HISTORY AND POLITICAL SCIENCE

Hester Mary Black was educated at Alexandra School and College, Dublin, and came to Trinity in Michaelmas Term 1939. Taking up history as her primary subject, she has obtained First of First Rank Honors in it. While still a Freshman she is now elected first Scholar (Non-Foundation) in Modern History.

Audrey Jean Thomson, another Freshman to be elected to a Scholarship in History (Non-Foundation) this year, was educated at Alexandra College, Dublin, and Cheltenham Ladies' College. She entered Trinity in 1939, and has since obtained First Rank Honors in Modern History.

MODERN LANGUAGES

Clara Eleanor Faith Breakey, first Scholar (Non-Foundation) in Modern Languages (French and German), was educated at Londonderry High School and Alexandra College, Dublin. She entered Trinity College in 1939 with a Sizarship in Modern Languages. Her subsequent distinctions include Term Composition Prizes in French and several First Rank Honors in French, including First of First, as well as First Rank Honors in German and Italian, and the Dompierre-Chaufepié Prize (bracketed).

Nessa Falconer was educated at Wesley College, Dublin, and entered Trinity with a Sizarship in Irish in 1938. Among her numerous academic distinctions may be mentioned the Dompierre-Chaufepié Prize, the Rev. Thaddeus O'Mahony Prize, Term Composition Prizes in Irish and French, a Senior Exhibition, several First Rank Honors in Irish, including First of First, and First Rank Honors in Old and Middle Irish, French, and Modern Languages, as well as a First Class Little-go. She now becomes second Scholar in Modern Languages (French and Irish) (Non-Foundation) this year.

Denis Rowley Godfrey was educated at Charterhouse, and entered Trinity College in Hilary Term 1940. Since then he has obtained First of First Rank Honors in English and First Rank Honors in French, Term Composition Prizes in both languages, and a Vice-Chancellor's Prize in English Prose. He is now elected third Scholar in Modern Languages (English and French).

Ralph Vincent Donovan, the fourth Scholar to be elected this year in Modern Languages (Italian and Spanish), was educated abroad, and came to Trinity College in Michaelmas Term 1939. He has obtained First of First Rank Honors in Italian and Spanish, with Term Composition Prizes in both languages, as well as Honors in Legal Science.

Hans Siegbert Reiss was educated abroad and at Wesley College, Dublin, and entered Trinity College in 1940 with first Sizarship in Modern Languages. He has since obtained First of First Rank Honors in German and First Rank Honors in French, with Term Composition Prizes in both languages.

Hannah Gwynn was educated at Rutland High School and Alexandra College, Dublin, and entered Trinity College in Michaelmas Term, 1937. Since entering she has obtained numerous First Rank Honors in English and Italian, including First of First in both languages, and First Rank Honors in Modern Languages, together with Term Composition Prizes in English.

James Leslie Brooks, now elected seventh Scholar in Modern Languages (Irish and Spanish), was educated at the King's Hospital, Dublin, and entered Trinity College in 1938 with a Junior Exhibition and a Sizarship in Irish. His subsequent distinctions include First of First Honors in Irish and Spanish, and in Old and Middle Irish, First Rank Honors in Modern Literature, First Class and First Senior Exhibition at the Final Freshman Examination in Michaelmas Term, 1940, and Term Composition Prizes in Irish and Spanish.

Vivian Arthur Care was educated at the Royal Academical Institution, Belfast, and entered Trinity in 1939 with a Sizarship in Modern Languages. He has since obtained First Rank Honors in French and German, including First of First in the latter, and also a Term Composition Prize in German.

Rupert Henry Mordaunt Strong, the ninth Scholar in Modern Languages (English and French) this year, was educated at Westminster School, and entered Trinity College in 1939. First Rank Honors in English and French, with a Term Composition prize in the former, are among his academic distinctions.

LEGAL SCIENCE

Robert William Roche Johnston, the only Scholar in Legal Science, was educated at Downside School, and came to Trinity in 1938. His College distinctions comprise Law Premiums in Civil Law and Constitutional and Criminal Law, First of First Rank Honors in Legal Science, First Rank Honors in Experimental Science, and a First Class at the Final Freshman Examination.

ECONOMICS AND POLITICAL SCIENCE

Robert Denis Collison Black was educated at Sandford Park School, Dublin, and came to Trinity in Midsummer, 1937. His subsequent distinctions include several First Rank Honors in Economics and Political Science, including First of First, and a First Class at the Final Freshman Examination in Michaelmas Term, 1939. This year he is the only Scholar to be elected in Economics and Political Science.

DR. SAMUEL WINTER

A PROVOST OF T.C.D.

Samuel Winter, D.D. (1603-1666), Provost of Trinity College, Dublin, was the subject of an address given by the Ven. Archdeacon Seymour, Litt.D., at the usual Commemoration Service which was held yesterday in the College Chapel.

Born in Warwickshire, Dr. Winter was a Scholar at Cambridge University, said Archdeacon Seymour, and he is described by biographers as having "attained to a great measure of knowledge both in the Tongues and the Arts, and also in Divinity." He became Vicar of Boston, leaving this in 1533 for New England in search of greater religious liberty.

He came to Ireland in 1651 as one of four Commissioners sent by the British Government, and Archdeacon Seymour divided his work in Ireland into two sections—his work in connection with the College and his efforts to promote religion. Early in this year Winters was actually styled Provost, although his formal appointment did not come until the following year, when Oliver Cromwell made him "Provost and Master for and during his natural life, or for or during such time as he shall well and faithfully behave in the said place and trust."

He is said to have helped poor scholars, and given large sums of money out of his own pocket towards the furnishing of the library with books. He devoted much attention to the financial question, continued Archdeacon Seymour, and did much to increase the rents and revenues.

Dr. Winter did a great deal of travelling on behalf of the College, and on these tours he performed many baptisms and marriages.

Archdeacon Seymour described Dr. Winter as a bitter opponent of Anabaptism, and in 1656 he published a book maintaining the doctrine of infant baptism, a copy of this being in the College library. In 1652 Dr. Winter and six other Dublin ministers were ordered to consider the best course to be adopted for the effectual preaching of the Gospel in Ireland, and ministers had to be passed as suitable by a body of ministers and laymen, of which Winters seemed to have been the unofficial chairman. Later on this body was known as the Committee for Approbation of Ministers.

In 1658 Oliver Cromwell died, and in 1659 Winter was ordered to return to England to await the pleasure of the English Parliament. It is not known whether he went or not, but in 1660 he was ordered by the General Convention to deliver up the original charter. This was obviously an attempt to get rid of him, and his last act in connection with the institution was to remit some Commencement fees, and with that he disappeared as Provost, presumably because he would not take the Provost oath. He returned to England to reside near Coventry, where he died.

CONSTRUCTION CORPS WORK DECLINED

FROM OUR CORRESPONDENT.

CORK, Monday.

The Acting Superintendent Home Assistance Officer reported at to-day's meeting of the South Cork Board of Public Assistance that the Government had made employment available for single-bodied men by way of the Construction Corps. A number of the men had refused to accept this proposal, and consequently unemployment assistance was suspended.

Mr. M. J. Corry, T.D., criticising the Cork City Manager and Mr. Hugo Flinn, Parliamentary Secretary, said that in Cove the people obtained tents, and within three days had men cutting turf. Surely the City Manager and Corporation could have done something similar. Mr. Corry opposed granting home assistance, but finally withdrew his opposition, and it was agreed to allow home assistance in necessitous cases. He intimated that at the next meeting he would oppose any further assistance to these men.

CRUISKEEN LAWN

By MYLES NA gCOPALEEN

Mar abhdabhs annro ceana, ni foláir von té abíonn ag cumaó nua-litriócta le h-agairt na nuaódéidh a cuid rcuir vo feirtiú go maiť poirn sé. Tá ré com fada ofoin ó rcríobaó cuid den pamaille abíonn i gcló agam annro ó am go h-am go bruit na bun-rcríbne ran dcadam Riogóa agur gač ciann aca com luaćmar leir an bun-córp de Dunpeadćc Muincir na Tire. D'iarr mé air na gradadóirí plára a déanam de ftiocć ar LS an craoicrin reo réin agur tá ré i gcló leir reo (nó da ceapc go mbéad).

[illegible] 7 ś cuid eile eadh lughaidh gur an bun córp de Dhuigh Mhaighe Tire Duagh nó a na gradadóirí plára 'sin' de fhocla ar LS an craoicrin reo fé tá é cló

Aoinne gur maiť leir an Láimpeilbinn vo ceannaċ, rcríobaó ré Láitheaċ cuig Damirceoir an nuaódéidh reo.

FIRST AGAIN!

Ag tús na miora ro tánc, bí fáiróceála i gcló agam annro ag luaó na cóp-imheaca a déad i n-úrárd (van Lion) i mic na miora. Rinne mé cainnireaċt go mbéad an uimir 91 'na cóp-uimir le h-ázaró na dara coda den creaćtann deiridh den mí fin—AGUS DÍ!

Aoinne naċ gcreidfeann mé—féaćaó ré an rcribinn reo dan dáta 1/5/41 agur an fógra oifigiúil dan dáta 29/5/41.

COMRÁÓ.

Cad é ro?
Cat.
Dfuil an cat dub?
Ni'l an cat dub. Tá an cat bán.
Dfuil an cat rabhar?
Tá an cat rabhar.
Conaiceann?
Caiteann an cat Scrámó.
Dfuil Scrámó corcarać le ceannać?
Ni'l Scrámó corcarać le ceannać.
Tá canna le fagáil ar 1/6—
Acc—
Acc tá an cpí oiread ra canna 3/-.
Agur cad é ro ciop fainn?
Sleann.
Agur cé tá ra sleann?
Sean Ó Duibh.
Maiť a buaćaill! Seo éugat canna beag Scrámó man buair, man feirin readair agur beag-reuideń.

SLIOCT AS "SEADNA."

Cuaió duine-uasal an cuairo caincannaćta go teać na nGealt agur fuair ré gealt rurore láim le vadaó móp rcáin abí lán d'uirce. Dí plac iarcaiseaćta as an gealt agur dí an line cpocta ireać 'ran uirce aige.

"An bruaipir aon bneac?" arra'n duine-uasal.

"I n-aimn an diabail," arra'n fear mipe, "cé'n bneac a béad le fagáil i nvadaó rcáin?"

AN TÁ SO I N-ALLÓD.

"An deicnead lá, .i. 10/6/1829. Lá chorga. Lá breag bhocallać gheine cuin: riotla gaoite annear. Ir róbeag de cuma na fearcanna air. Ir aoibin aonać coir na h-aman ag feaćain a gal as eirghe ar móinéaracaid irle le h-roirtolur: an gealać an rpeir, gan ceo ag caicniom the channaid beic' na mear orm, agur lopacan ag deallaó go lonnrać: an macaile as freagra don chaonać as 'aic aic' gan eagla ran móinéar: bolaó cumha na rgeiche gile ar gać claonrair the a breicim an gal an eirghe mar beacać púnar-cata a ceéin."

—Cinntae Amlaoid Ui Súilleabáin, Irish Texts Society, eag. Mac Craic.

DUBLIN FREE MILK SCHEME

GRANT OF £30,000 INADEQUATE

The annual report of the Infant Aid Society, submitted at the general meeting last night in Castle street, Dublin, stated that owing to the rise in the price of milk and the increase in unemployment, with its consequent increase in applicants for free milk, the Society found the annual grant of £30,000 inadequate, and also hard to meet the demands made upon its resources. During the past twelve months 2,172,384 pints were distributed for the benefit of children under five years of age. This milk was produced from tuberculin-tested herds, which are subjected to inspection by the veterinary inspectors of the Department of Local Government and Public Health.

Over 4,600 families were visited each month by members of the Society, and during the year 1,435 garments were distributed to the mothers of newly-born infants.

Proposing the re-election of the Committee, Alderman A. Byrne, T.D., said that the only way to get the grant under the National Free Milk Scheme increased was for every member of that Society to write to their public representatives telling them that the Society was short of milk, and asking him what he was going to do about it.

Councillor Mrs. Cosgrave said that one of the most remarkable features of the Society was the work of voluntary helpers.

The Chairman, Dr. Reginald J. White, paid a tribute to the dairymen, who had continued to supply them with milk in spite of the foot-and-mouth disease.

The motion that the Society was worthy of support was proposed by the Rev. F. J. Tarpey, C.C., seconded by Mr. C. Lawless, and supported by Mrs. Falvey.

FOR TO-DAY—
A BEAUTY TREATMENT AS PURE AS A DOCTOR'S PRESCRIPTION

THERE IS no complexion can hold a candle to the Irish girl's—and to-day, when smart women everywhere are trying to achieve the new, more natural type of loveliness, *you* come into your own! Do take the utmost care of your skin. Don't bury it under pore-clogging make-up. By day as well as by night, use a beauty preparation which will benefit and purify your complexion *all the time*.

Non-stop Beauty Culture

A 24-hour beauty treatment sounds a tall order till you know about Lacto-Calamine, which is so pure and of such recognized medical constituents that you might almost call it a doctor's beauty prescription. Calamine is the safest and gentlest possible substance for use on the skin. It is constantly prescribed by the medical profession for delicate skins and for clearing up minor skin blemishes. Crookes' Lacto-Calamine contains Calamine in its purest form.

Beauty Calamine is *Lacto-Calamine*

Lacto-Calamine is prepared by a colloidal process in which the particles reach a state of *ultra*-microscopic fineness attained by few beauty preparations. Afterwards scientifically combined with nourishing, emollient milk of almonds and soothing witch hazel, Lacto-Calamine is delicately soft and creamy, in a skilfully blending skin tone.

* * *

TWIN-PURPOSE. Let Lacto-Calamine look after your skin beauty day and night. It may be used as a powder base, but many people consider it unnecessary to powder over its lovely matt bloom. Last thing at night, smooth in its gentle milkiness. No more unflattering stickiness—your skin completely absorbs Lacto-Calamine.

Through the microscope

MONDAY
A micro-photograph showing a section of the skin of a girl's face, magnified 104 times, before application of Lacto-Calamine. Neglect had caused skin-roughness which appears as ridges.

WEDNESDAY
The same skin after two nights and one day of using Lacto-Calamine. Look at the micro-photograph now. It records no unevenness of the skin's surface, which is now fine and smooth.

CROOKES'
Lacto-Calamine
A Medical Beauty Culture
COMBINED POWDER BASE AND SKIN FOOD
Prepared by Crookes, Makers of Famous Vitamin Products. You can get Lacto-Calamine at all good pharmacies
PRICE 3/9 (including duty and tax)

Little Girl's Appetite Improves

GALWAY.

Dear Sir,

My little girl takes Cod Liver Oil Tablets. They are doing her every good and she eats much better, thanks to you.

Yours, etc., M. T.

Make Her Healthy, Happy and Robust

JESSELS TABLETS WILL HELP HER.

For weak, puny, undeveloped children—especially those that have Rickets and need a sure builder that promotes the growth of teeth and bones—Cod Liver Oil is the one supreme medicine; nothing like it. But it is nasty and repulsive, and nearly always upsets children's stomachs, so now all good chemists sell JESSELS COD LIVER OIL EXTRACT TABLETS at 1/3 and 3/- a box. They are sugar-coated, and children love them as they do candy. One boy gained 11 lbs. in 7 weeks, and is now healthy and happy. Thousands of other children have grown strong and robust.

artwey

ABSOLUTE PROTECTION

ON THE RAINY DAY
IN TINS 1/3 d 3d 6d

INDIGESTION
Relieved Instantly!

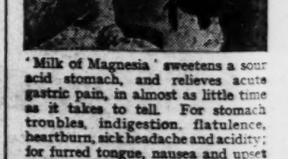

'Milk of Magnesia' sweetens a sour acid stomach, and relieves acute gastric pain, in almost as little time as it takes to tell. For stomach troubles, indigestion, flatulence, heartburn, sick headache and acidity; for furred tongue, nausea and upset stomach caused by foods that disagree, there is no finer remedy the world over than 'Milk of Magnesia.'

The relief it gives is marvellous—instantaneous! And remember 'Milk of Magnesia' is absolutely harmless. It does its wonderful work by assisting nature. It neutralizes the harmful acids and gently eliminates the fermenting poisons from the system. Doctors prescribe it extensively.

Next time you have indigestion take 'Milk of Magnesia' as directed. You will be delighted at the comfort it brings. Get either the liquid preparation or the remarkable new 'Milk of Magnesia' brand Tablets. They're delightful to take and you can carry them in your pocket or purse. Each tablet is equal to a teaspoonful of the liquid.

Obtainable everywhere.

'Milk of Magnesia' 1/3 and 2/6 (*Treble Size*). Also 'Milk of Magnesia' Tablets 6d., 1/-, 2/- and 3/6.

'MILK OF MAGNESIA' (Regd.)

** 'Milk of Magnesia' is the trade mark of Phillips' preparation of Magnesia.*

"DRY-CLEAN" YOUR WAVE
SEE HOW 'DANDERINE' ADDS GLORIOUS LUSTRE
INSTANTLY!

Have beautiful, romantically appealing hair—make your "perm" last twice as long—and yet cut your hairdressing bills in half!

Simply get 'Danderine' today. Use as directed. Instantly, as if by magic, it imparts glorious lustre to dull, lifeless hair. Your "perm" is as lovely as the day it was new. It will last for months. And the cost is a few pence!

At all Chemists, Hairdressers & Stores 1/3, 2/6 and 4/6.

'DANDERINE' FOR THE HAIR

Post Office Orders or Cheques to be made payable to the Irish Times, Ltd. Telephone No. 76555.

Printed and Published by the Irish Times, Limited, at the Offices, 31 Westmoreland Street, in the Parish of St. Mark, City of Dublin.

Tuesday, June 10, 1941

PREPAID ADVERTISEMENTS.

SEASIDE AND COUNTRY, CONTINUED. FROM PAGE 2

HOUSE to Let, "Penmare," Glenageary Hill, Dun Laoghaire; 2 reception rooms, 3 bedrooms, kitchen, pantries, garage, etc.; garden; £120 clear. Apply Houston, Solicitor, 31 Upper O'Connell street, Dublin. 9 D

KEATING'S KILLS BEETLES MOTHS FLEAS

SEASIDE AND COUNTRY CONTINUED

KILKEE—House, facing sea; all conveniences; monthly or longer. Address "Z 2615. House," this office. 8 B

KILKEE—Wanted, compact House; preferably on sea front; July or August. Address "Z 2616. House," this office. 8 B

TO Let, Furnished, semi-detached Villa, Kingstown district; adults; for extended period preferred; convenient to train, tram and bus services; garden, garage; terms reasonable.—B 835, this office. 7 C

TO Let, large country House, furnished, Co. Meath, 23 miles from Dublin; 5 reception rooms, 9 bedrooms, 2 bathrooms, servants' quarters, Aga cooker, electric light, central heating, tennis court; grounds, good garden if required, or garden produce available. Address "Z 2612. House," this office.

TO Let, House, Portmoo, Co. Donegal, for summer months or longer; one sitting, 3 bedrooms, kitchen, bathroom; near strand, golf, bus, church. Apply Davys, at Ballyduff Cottage, Milford. 9 C

TO Let, Fahs Lodge," Rossbeigh, Kerry; 1 sitting and diningroom, combined; four bedrooms, kitchen and two pantries; fully furnished; tennis court, garage; golf convenient; available July, August, September.—Z. Cahill.

SEASIDE AND COUNTRY CONTINUED

TO Let, fully Furnished Bungalow at Oughterard, beside Lough Corrib. Address "Z 2620. Bungalow," this office. 9 D

TO Let, Wilmount Cottage, Killiney; five rooms, kitchen, bath, electric light, garden; Southern aspect; rent £66 and taxes. Seen by appointment—Waterhouse, Glenalua, Dalkey.

THREE Ladies require by August, House, containing four rooms, kitchen, bathroom, etc.; Dun Laoghaire to Dalkey districts; rent not exceeding £55 per annum.—147, Irish Times Branch Office, Dun Laoghaire.

WANTED, Furnished Bungalow, Co. Dublin, at least six apartments; near bus or train. 'Phone 22678, before 6, or B 888, this office.

WANTED, well Furnished Bungalow, modern conveniences, enclosed garden, Dun Laoghaire, Killiney, Sutton or Howth direction, three months or longer; reasonable; good tenant. Address "Z 2629. Bungalow," this office. 9 C

SEASIDE AND COUNTRY CONTINUED.

SANDYCOVE—Vacant, Room, cooker, 12/6; Attendance, 15/-; Protestant lady.—"Room," Winnett's, Newsagents, Dalkey.

TARA Hill House, Ballymoney, Gorey, 400 feet above sea level on slope of Tara Hill. Bracing sea and mountain air, safe, sandy bathing beaches at end of property (10 mins.); home dairy and garden produce; private tennis, croquet, riding; modern sanitation. Booking season; reduced terms June. Brochure on application.—W. Smith. 5 B

WANTED, two Single Rooms; two ladies; in or near Limerick; private hotel or guest house; moderate. Address "Z 2623. Rooms," this office.

APARTMENTS AND FLATS TO LET AND WANTED.
SEASIDE AND COUNTRY.

A VERY attractive Guest House, Co. Wicklow, beside rail, buses pass gates, own produce, cream, eggs, fruit, etc.; own tennis, croquet, swimming, riding; safe area; reasonable. Address "Z 2585. Gu